

A Needs Assessment relating to the Provision of Natural Greenspace in areas with Low Levels of Physical Activity



Report for West Kent Clinical Commissioning
Group
20 May 2016

Report to:
Kent Nature Partnership
Health & Nature Subgroup

**A Needs Assessment relating to the Provision of Natural Greenspace in areas
with Low Levels of Physical Activity**

Report for West Kent Clinical Commissioning Group

Prepared by:
Teresa Bennett, Natural Values
Zoe Davies, Durrell Institute of Conservation and Ecology (DICE)
Susan Hodgson, Medical Research Council – Public Health England (MRC-PHE)
Centre for Environment and Health, Imperial College London
Tristan Pett, Durrell Institute of Conservation and Ecology (DICE)
Tony Witts, Kent and Medway Biological Records Centre (KMBRC)

20 May 2016

Contents

1.	Introduction.....	4
2.	Method summary.....	6
3.	Results covering West Kent CCG.....	10
3.1	Populations meeting accessibility standards	10
3.2	Populations which are physically inactive	18
4.	Prioritisation of areas for action	19
	Appendix A: West Kent CCG buffer intersection results.....	24
	Appendix B: West Kent CCG allocation results	25
	Appendix C: Population across Kent meeting accessibility standards	26
	Appendix D: West Kent CCG prioritisation matrices 1, 2, 3, 4 & 5.....	27

1. Introduction

This report is one in a series regarding a needs assessment of natural greenspace provision in areas of Kent where the population is physically inactive. It presents the results covering West Kent Clinical Commissioning Group (CCG). The methodology is reported separately. The background to the study and the results for the whole of Kent are covered in the Main Report.

This study set out to establish the proximity, accessibility and naturalness of greenspace in areas of Kent where the population is characterised by low levels of physical activity. Subsequently, this assessment was used to prioritise areas for future action and investment, based on levels of population deprivation, size and need.

Throughout the report 'accessibility to greenspace' (including 'access of greenspace') refers to a site being accessible via some form of public right of way. However, this does not necessarily mean that the site is accessible to all sectors of society (e.g. individuals with a physical disability); accounting for the quality of the access route was beyond the scope of this project.

Greenspace is defined as '*places where human control and activities are not intensive so that a feeling of naturalness is allowed to predominate*' (as described by Natural England¹). Greenspace includes '*all open space of public value, including not just land, but also areas of water such as rivers, canals, lakes and reservoirs which offer important opportunities for sport and recreation and can also act as a visual amenity*'².

Physical activity is defined on the basis of '*body movement that expends energy and raises the heart rate*'³.

The specific objectives for the Kent-wide project were to:

1. Produce a needs assessment that identified accessible greenspace within the Lower Super Output Areas (LSOAs) of Kent, particularly those with the highest levels of deprivation and where a high proportion of the population are physically

¹ Natural England (2010) '*Nature Nearby*' *Accessible Natural Greenspace Guidance*. <http://webarchive.nationalarchives.gov.uk/20160323000001/http://publications.naturalengland.org.uk/publication/40004>. Accessed 24/3/16.

² ODPM (2002) *Planning Policy Guidance 17: Planning for open space, sport and recreation*. HMSO

³ Public Health England (2014) *Everybody active, every day: An evidence-based approach to physical activity*.

inactive. The methods used were to be transparent and repeatable, thus facilitating future updates for Kent or application of the same approach in different counties.

2. Stratify and prioritise LSOAs where future action should be taken to improve provision of greenspace or increase use of existing greenspace in order to improve population health by promoting increased outdoor physical activity and engagement with the natural environment.

2. Method summary

A more detailed description of the methodology can be found in the dedicated Methodology report, as well as the Main Report for Kent. An outline of the methods used is provided here to assist in data interpretation.

The study used four types of spatial data for Kent covering boundaries, access routes, greenspace (Figure 1) and population. Interpretation of a 'feeling of naturalness' is guided by a four stage rating as a proxy for measuring naturalness⁴ (Box 1). This guidance was used to assign a level of naturalness to each area of greenspace.

Box 1: Naturalness levels according to Natural England (2010) 'Nature Nearby' Accessible Natural Greenspace Guidance.

Categories for 'feeling of naturalness'⁵:

Level 1

- Nature conservation areas, including Sites of Special Scientific Interest (SSSIs)
- Local sites, including local wildlife sites, Regionally Important Geological Sites (RIGS)
- Local Nature Reserves (LNRs)
- National Nature Reserves (NNRs)
- Woodland
- Remnant countryside (within urban and urban fringe areas)

Level 2

- Formal and informal open space
- Unimproved farmland
- Rivers and canals
- Unimproved grassland
- Disused/derelict land, mosaics of formal and informal areas of scrub etc
- Country parks
- Open access land

Level 3

- Allotments
- Church yards and cemeteries
- Formal recreation space

Level 4

- Improved farmland

⁴ Natural England (2010) 'Nature Nearby' Accessible Natural Greenspace Guidance.

⁵ Ibid

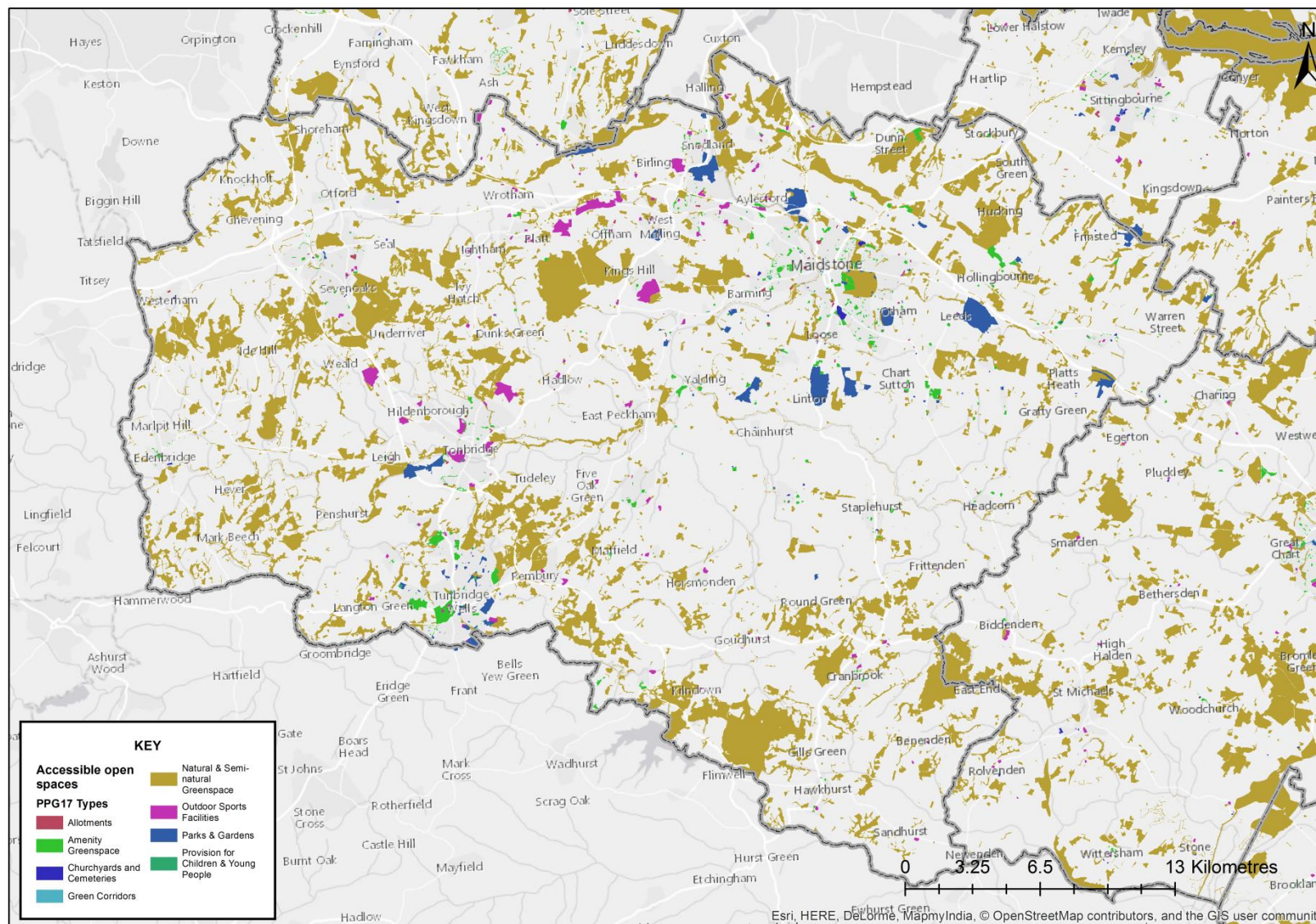

Figure 1: Greenspace in West Kent CCG mapped according to PPG17 typologies.

Two sets of accessibility standards were used to identify greenspace provision for the population at each postcode: Access to Natural Greenspace Standard⁶ (ANGSt) and Dover District Council accessibility standard⁷ (Box 2). The analyses were repeated for two combinations of site naturalness: (i) naturalness level 1, 2 & 3 and, (ii) naturalness level 1 (more 'natural' greenspaces). The analyses used distance along access routes (footpaths and pavements) from postcodes to greenspace entrance points.

Box 2: Accessibility standards used in this study

ANGSt:

- At least 1 site >2 ha within 300 m of where people live
- At least 1 site >20 ha within 2 km of where people live
- At least 1 site >100 ha within 5 km of where people live
- At least 1 site >500 ha within 10 km of where people live

DDC accessibility standard:

- At least 1 site >0.4 ha within 300 m of where people live in urban locations or at least 1 site >2 ha within 1 km of where people live in rural locations

Three methods of assessing greenspace provision were explored:

- Service area – which determines the potential distance travelled to access a greenspace via an entry point, following an access route (this method underpins most of the presented results).
- Buffer intersection – a Euclidean, or straight-line, method which assumes that greenspace is accessible to the public at any point around the edge of the site.
- Allocation – which uses Euclidean distance from postcode to greenspace entry points, rather than assuming that a site can be entered at any point along its edge.

Each method has its pros and cons due to complexity of execution and the assumptions made (see Methodology report). Following consultation with KCC, the service area method and results are presented as the core analyses.

⁶ Natural England (2010) '*Nature Nearby*' Accessible Natural Greenspace Guidance.

⁷ DDC Parks and Amenity Open Space Strategy 2013 & Land Allocations Local Plan 2015.

Data were analysed at the geographic resolution of Lower Super Output Area (LSOA) and subsequently categorised by Rural-Urban classification⁸, the Index of Multiple Deprivation (IMD)⁹, physical inactivity, district and Clinical Commissioning Group.

Physical activity is measured through Sport England's Active People Survey. The survey forms the benchmark for reporting on physical inactivity and shows that 28% of the Kent population is physically inactive¹⁰. However, these data are not available at LSOA level and so instead physical inactivity data from Experian Mosaic were used in the analyses.

In order to identify priority areas for action, LSOAs were divided into five groups based on the level of inactivity, with the highest priority given to the most physically inactive populations. Within each priority group, LSOAs were ordered by level of deprivation (most deprived LSOAs listed first) followed by the percentage population meeting accessibility standards (with the lowest percentage population meeting standards listed first).

Recommendations are made for improving access to greenspace based on the priorities.

⁸ <http://www.ons.gov.uk/ons/guide-method/geography/products/area-classifications/2011-Rural-Urban/index.html>.

⁹ <https://www.gov.uk/government/statistics/english-indices-of-deprivation-2015>.

¹⁰ <http://www.phoutcomes.info/public-health-outcomes-framework#gid/1000042/pat/6/ati/102/page/0/par/E12000008/are/E10000016>

3. Results covering West Kent CCG

The results presented here should be interpreted bearing in mind the following important methodological caveats:

- Accessible greenspace provision for LSOAs near the county border will be an underestimate, as sites over the Kent border were not included in the analyses.
- The population defined as active might not be using greenspace for physical activity, using indoor facilities instead (e.g. gyms) or being outdoors but restricting their exercise to built-up areas (e.g. running along residential streets).
- It is likely that the service area method will underestimate greenspace provision in rural locations.
- It is likely that the service area method will increasingly underestimate accessible greenspace provision as ANGSt distances get larger, as access routes excluded roads, assuming that people would travel to a site on foot.
- The ANGSt and DCC standards, as investigated in this report, are met by the first applicable greenspace per postcode. Variation in physical activity could be due to the proximity/accessibility of multiple greenspace, which is not taken into account in these analyses.
- Many other social factors influence the attractiveness of a greenspace as a location for undertaking physical activity, such as people's perceptions of the area (e.g. due to the available facilities, litter, graffiti, fear of crime).

All reported results have been derived using the service area method, unless otherwise stated. Fewer postcodes meet accessibility standards using the service area method when compared to the buffer intersection (West Kent CCG Report Appendix A) and allocation methods (West Kent CCG Report Appendix B).

3.1 Populations meeting accessibility standards

Comparisons were made of the results obtained for populations meeting accessibility standards for naturalness level 1, 2 & 3 and naturalness level 1 greenspace (Table 1) using the service area method. These data can be compared with the Kent figures (West Kent CCG Report Appendix C).

Table 1: Percentage of population in West Kent CCG meeting accessibility standards.

Greenspace accessibility criteria	Naturalness levels 1, 2 & 3	Naturalness level 1
ANGSt		
At least 1 site >2 ha within 300 m	32% (Figure 2)	15%
At least 1 site >20 ha within 2 km	72% (Figure 3)	67%
At least 1 site >100 ha within 5 km	78% (Figure 4)	76%
At least 1 site >500 ha within 10 km	10% (Figure 5)	10%
DDC standard		
At least 1 site >0.4 ha within 300 m in urban areas or at least 1 site >2 ha within 1 km in rural areas	57% (Figures 6 & 7)	30%

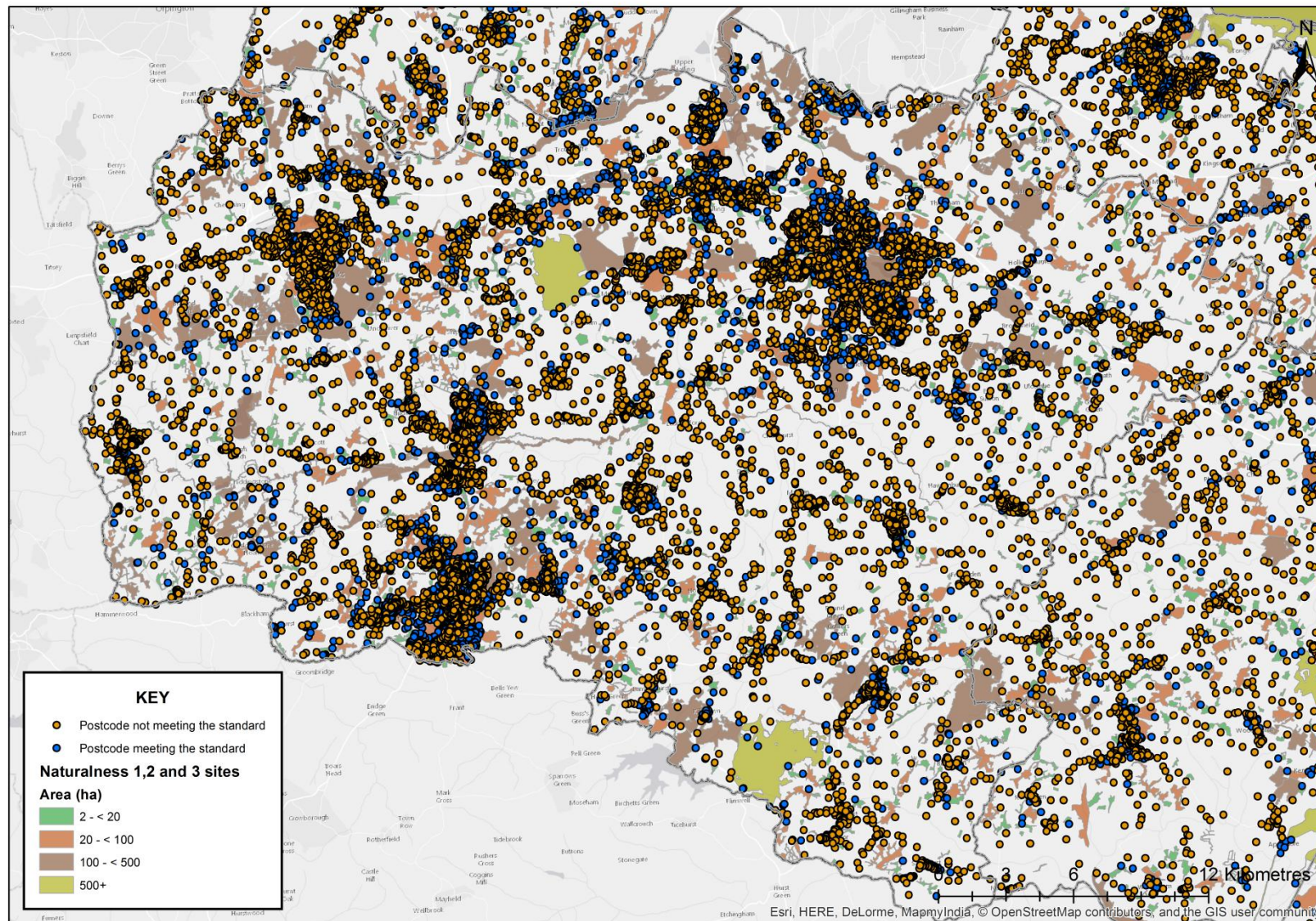

Figure 2: West Kent CCG postcodes meeting and not meeting ANGSt for naturalness level 1, 2 & 3 greenspace of at least 2 ha within 300 m.

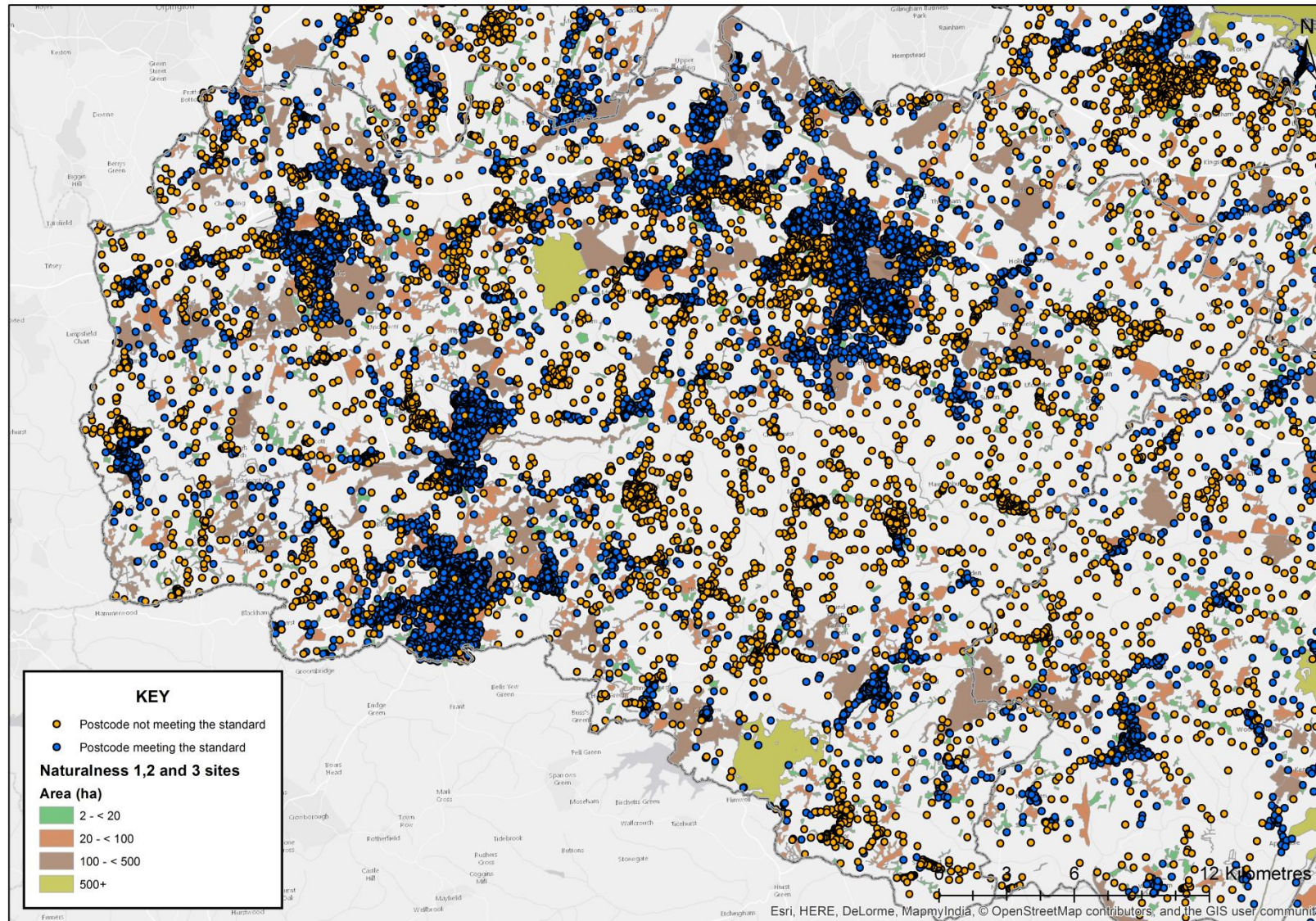

Figure 3: West Kent CCG postcodes meeting and not meeting ANGSt for naturalness level 1, 2 & 3 greenspace of at least 20 ha within 2 km.

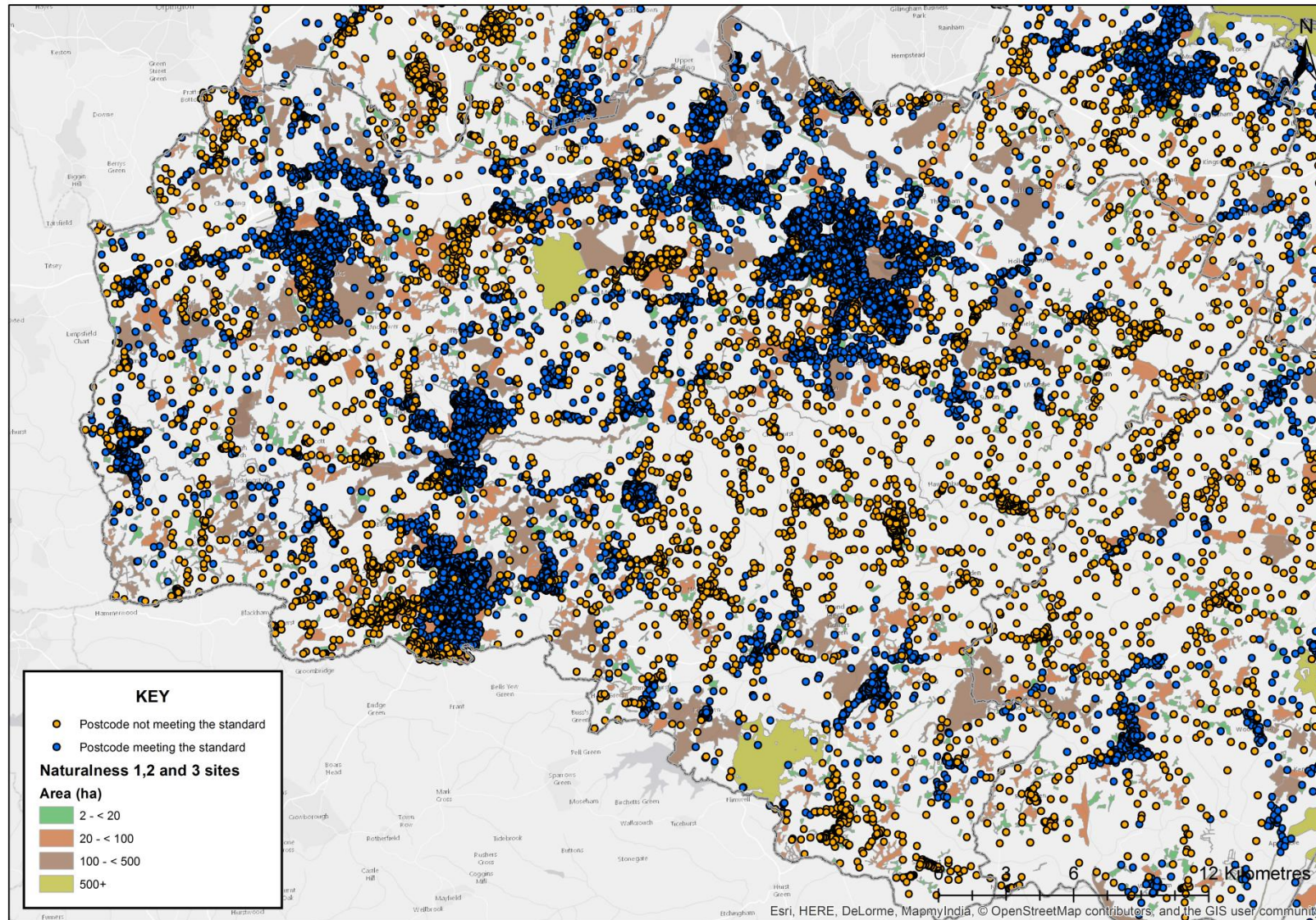

Figure 4: West Kent CCG postcodes meeting and not meeting ANGSt for naturalness level 1, 2 & 3 greenspace of at least 100 ha within 5 km.

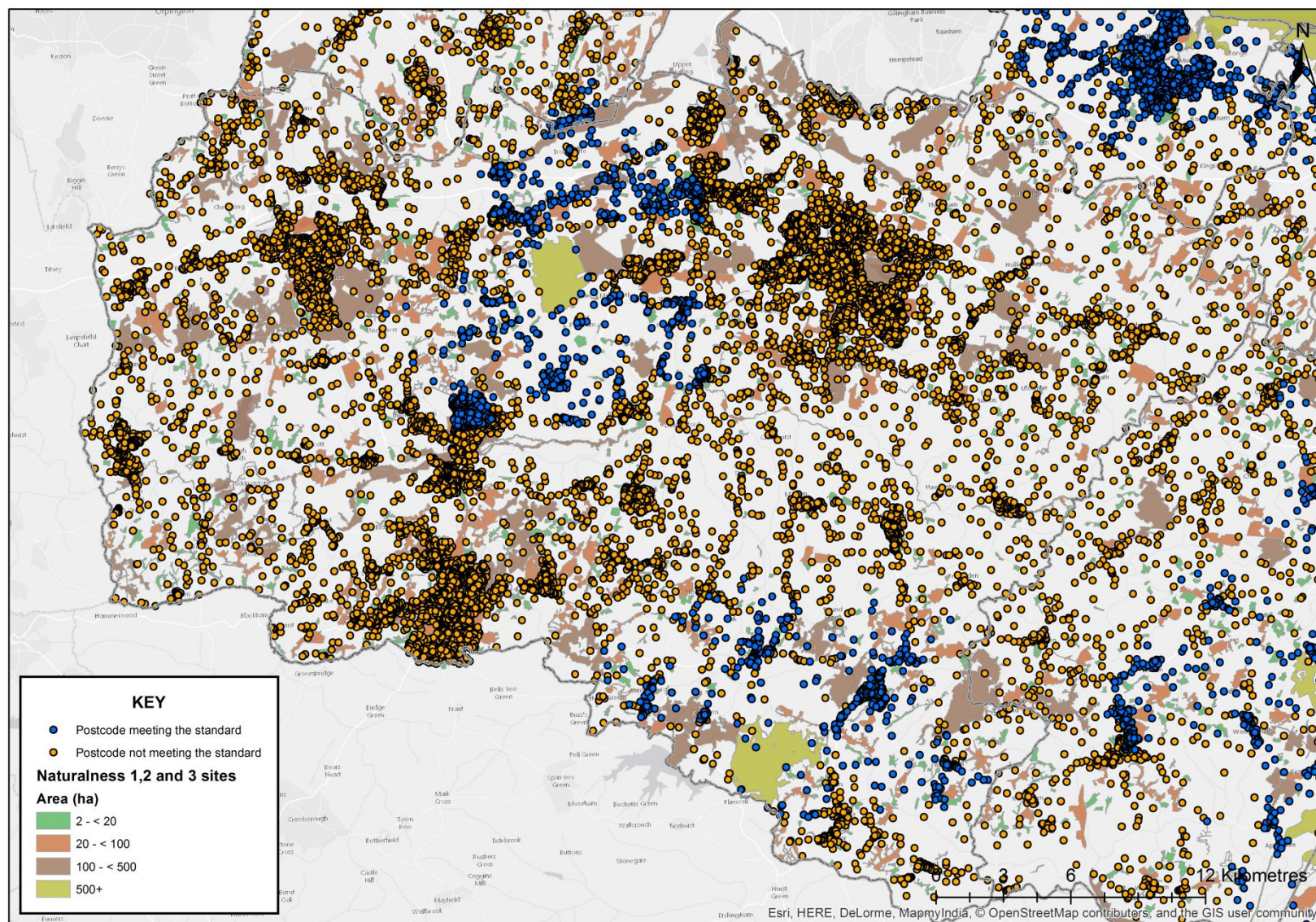

Figure 5: West Kent CCG postcodes meeting and not meeting ANGst for naturalness level 1, 2 & 3 greenspace of at least 500 ha within 10 km.

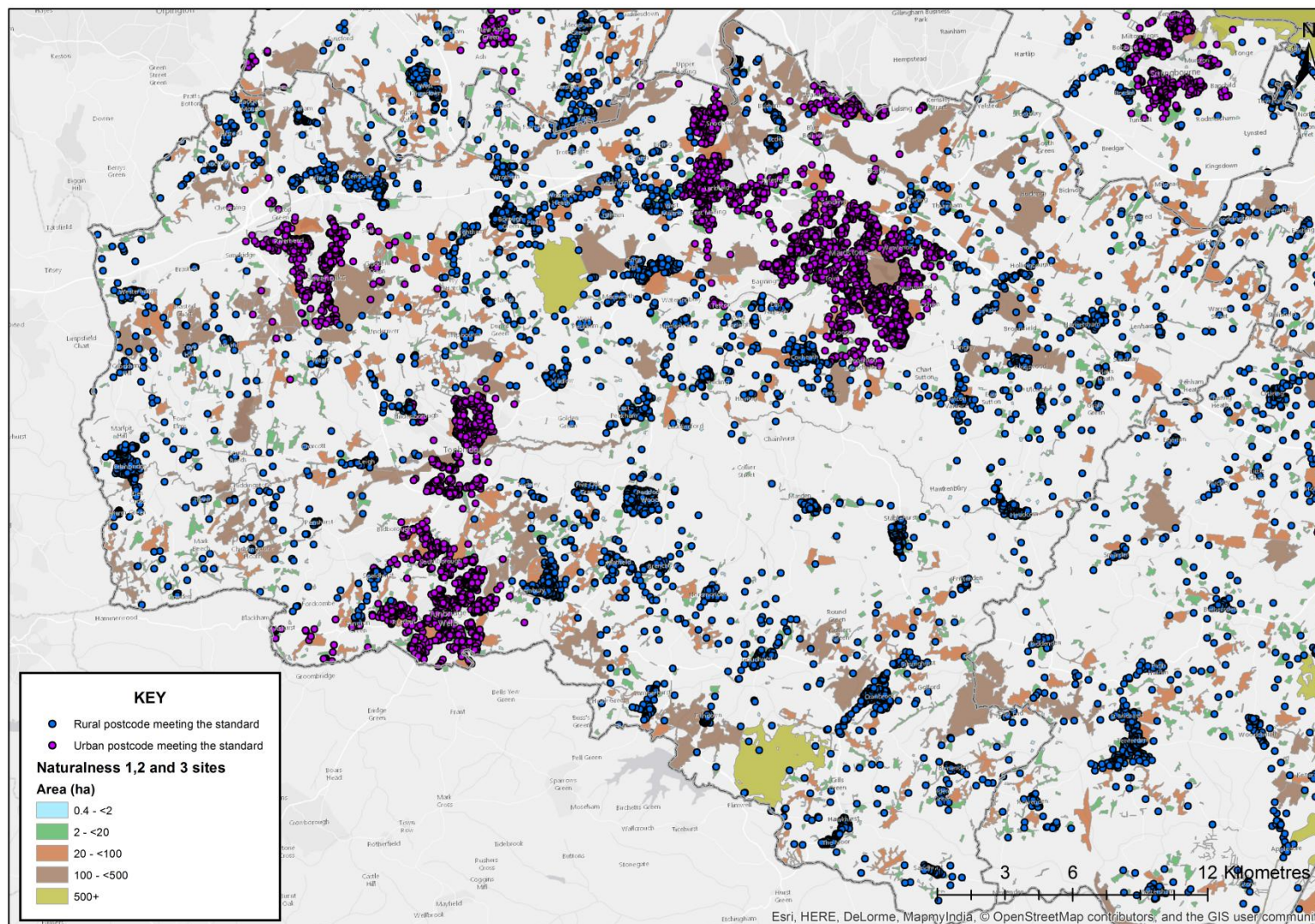

Figure 6: West Kent CCG postcodes meeting the DDC standard for naturalness level 1, 2 & 3 greenspace of at least 0.4 ha within 300 m in urban areas or at least 2 ha within 1 km in rural areas.

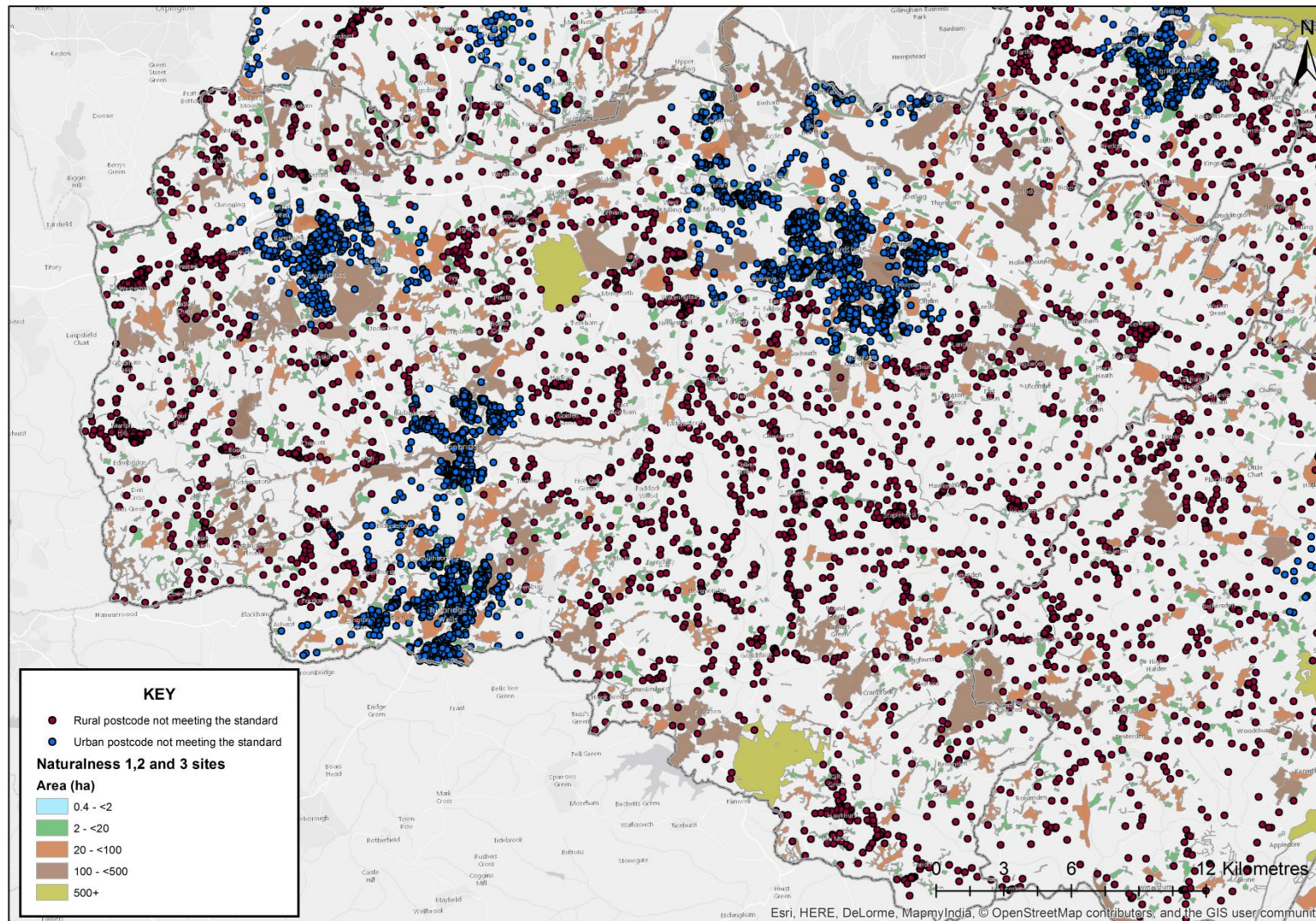

Figure 7: West Kent CCG postcodes not meeting the DDC standard for naturalness level 1, 2 & 3 greenspace of at least 0.4 ha within 300 m in urban areas or at least 2 ha within 1 km in rural areas.

3.2 Populations which are physically inactive

The Experian Mosaic data used in this study shows that 15% (based on 2013 population estimates) of the population across West Kent CCG are considered physically inactive.

4. Prioritisation of areas for action

LSOA populations have been grouped and prioritised according to the proportion that is physically inactive (Table 2 and West Kent CCG Appendix D).

Table 2: Physically inactive priority groupings and reference to matrices for West Kent CCG.

Priority	Population grouping	Number of LSOAs	Matrix
Physically inactive priority 1	>80% population physically inactive	1	Matrix 1
Physically inactive priority 2	>60% to 80% of the population physically inactive	4	Matrix 2
Physically inactive priority 3	>40% to 60% of the population physically inactive	20	Matrix 3
Physically inactive priority 4	>20% to 40% of the population physically inactive	56	Matrix 4
Physically inactive priority 5	0% to 20% of the population physically inactive	197	Matrix 5

Measures have been proposed for increasing opportunities for physical activity in greenspace across West Kent CCG, associated with each priority (Table 3).

In addition, the results from the analyses and evidence from the literature point to some general actions which could be taken in West Kent CCG to improve provision/access to greenspace and encourage physical activity in greenspace:

- Evidence from the scientific literature has shown that people are more likely to visit natural greenspace in close proximity to where they live^{11,12,13}. We therefore propose that priority should be given to increasing accessible greenspace in LSOAs where less than 50% of the population was found to meet ANGSt for greenspace of at least 2 ha within 300 m of home.

¹¹ Carter, M. and P. Horwitz (2014). "Beyond proximity: the importance of green space useability to self-reported health." *Ecohealth* **11**(3): 322-332.

¹² Dallimer, M., Davies, Z.G., Irvine, K.N., Maltby, L., Warren, P.H., Gaston, K.J. & Armsworth, P.R. (2014) What Personal and Environmental Factors Determine Frequency of Urban Greenspace Use? *International Journal of Environmental Research and Public Health*, **11**: 7977-7992.

¹³ Giles-Corti, B., Broomhall, M.H., Knuiman, M., Collins, C., Douglas, K., Ng, K., Lange, A. & Donovan, R.J. (2005) Increasing walking: how important is distance to, attractiveness, and size of public open space? *American Journal of Preventative Medicine* **28**(2): 169–176

- Nearly half (43%) of the population did not meet the DDC accessibility standard (for naturalness level 1, 2 & 3 greenspace of at least 0.4 ha within 300 m of home in urban areas or 2 ha within 1 km in rural areas). In urban LSOAs, where less than 10% of the population met the DDC standard, creation of greenspace of at least 0.4 ha is recommended.
- The percentage of the population that is physically inactive was higher in urban areas across Kent compared to rural. Creation of new greenspace and/or increasing accessibility to existing greenspace in urban compared to rural areas.
- Analyses of data for Kent found a significant relationship was found between physical inactivity and the accessibility of naturalness level 1 greenspace of a least 2 ha within 300 m of where people live in urban areas. Again, creation of new greenspace and/or increasing accessibility to existing greenspace in urban LSOAs should be prioritised over rural LSOAs.
- In some LSOAs the percentage of the population meeting ANGSt for naturalness level 1, 2 & 3 greenspace of at least 2 ha within 300 m of home was found to be much lower using the service area compared to the buffer intersection method. In these areas we suggest that, where possible, improvements are made to increase access routes to the existing available greenspace.
- In line with other studies we found that populations in Kent who are not active enough for good health are more likely to have higher levels of deprivation. Promoting physical activity outdoors in deprived areas where there is adequate provision of accessible greenspace is recommended.
- High levels of physical inactivity occur despite availability of accessible greenspace (see Matrix 1). In addition to encouraging physical activity in these areas, it is important to identify the barriers stopping people from using their local greenspace for physical activity.
- Some research suggests that people with an existing "orientation" towards nature are more likely to walk or travel to parks and greenspace¹⁴. Therefore, long-term approaches to increase people's interest in the natural environment should be considered, as a means of encouraging physical activity in greenspace.

¹⁴ Lin BB, Fuller RA, Bush R, Gaston KJ, Shanahan DF (2014) Opportunity or Orientation? Who Uses Urban Parks and Why. PLoS ONE 9(1): e87422. doi:10.1371/journal.pone.0087422

Table 3: Interpretation of the colour coding used in the matrices and proposed measures for increasing opportunities for physical activity in greenspace within 300 m of where people live (and the number of LSOAs in each category in West Kent CCG to which the interpretation and measures apply).

Naturalness 1, 2 & 3				Naturalness level 1		Interpretation	Primary proposed intervention	Secondary proposed intervention	Number of LSOAs				
Service area		Buffer intersection		Service area	Buffer intersection				Matrix				
ANGSt: % population within 300 m of >2 ha	DDC: % population within urban-rural standard	ANGSt: % population within 300 m of >2 ha	DDC: % population within urban-rural standard	ANGSt: % population within 300 m of >2 ha	ANGSt: % population within 300 m of >2 ha				1	2	3	4	5
0% to 10%	0% to 10%					Accessibility to greenspace extremely low 10% or less of the population has a naturalness level 1, 2 & 3 greenspace of at least 2 ha within 300 m walking distance from home <u>and</u> less than 10% meet the DDC accessibility standard (greenspace of at least 0.4 ha within 300 m walking distance in urban areas or 2 ha within 1 km in rural areas).	Create new accessible greenspace of at least 0.4 ha within urban LSOAs.	Encourage physical activity in greenspace.	0	0	1	1	7
0% to 10%	0% to 10%	>50%				Accessibility to greenspace extremely low but <u>greenspace present in vicinity</u> 10% or less of the population has a naturalness level 1, 2 & 3 greenspace of at least 2 ha within 300 m walking distance from home <u>and</u> less than 10% meet the DDC accessibility standard (greenspace of at least 0.4 ha within 300 m walking distance in urban areas or 2 ha within 1 km in rural areas), but over 50% are	Create new accessible greenspace of at least 0.4 ha within urban LSOAs and, if possible, improve access to existing	Encourage physical activity in greenspace.	0	0	0	2	3

Naturalness 1, 2 & 3				Naturalness level 1		Interpretation	Primary proposed intervention	Secondary proposed intervention	Number of LSOAs				
Service area		Buffer intersection		Service area	Buffer intersection				Matrix				
ANGSt: % population within 300 m of >2 ha	DDC: % population within urban-rural standard	ANGSt: % population within 300 m of >2 ha	DDC: % population within urban-rural standard	ANGSt: % population within 300 m of >2 ha	ANGSt: % population within 300 m of >2 ha				1	2	3	4	5
						within a 300 m buffer of such sites.	sites.						
0% to 10%						<u>Accessibility to greenspace very low</u> Less than 10% of the population has a naturalness level 1, 2 & 3 greenspace of at least 2 ha within 300 m walking distance from home.	Create new accessible greenspace of at least 2 ha within LSOA.	Encourage physical activity in greenspace.	0	0	0	8	25
0% to 10%		>50%				<u>Accessibility to greenspace very low but greenspace present in vicinity</u> Less than 10% of the population has a naturalness level 1, 2 & 3 greenspace of at least 2 ha within 300 m walking distance from home <u>but</u> more than 50% are within a 300 m buffer of such sites.	Create accessible greenspace of at least 2 ha within LSOA and/or, if possible, improve access to existing sites.	Encourage physical activity in greenspace.	0	0	2	0	10
>10% to 50%						<u>Accessibility to greenspace low</u> Between >10% and 50% of the population has a naturalness level 1, 2 & 3 greenspace of at least 2 ha within 300 m walking distance from home (service area method).	Create new accessible greenspace of at least 2 ha within LSOA.	Encourage physical activity in greenspace.	0	2	0	5	26

Naturalness 1, 2 & 3				Naturalness level 1		Interpretation	Primary proposed intervention	Secondary proposed intervention	Number of LSOAs				
Service area		Buffer intersection		Service area	Buffer intersection				Matrix				
ANGSt: % population within 300 m of >2 ha	DDC: % population within urban-rural standard	ANGSt: % population within 300 m of >2 ha	DDC: % population within urban-rural standard	ANGSt: % population within 300 m of >2 ha	ANGSt: % population within 300 m of >2 ha				1	2	3	4	5
>10% to 50%		>50%				<u>Accessibility to greenspace low but greenspace present in vicinity</u> Between >10% and 50% of the population has a naturalness level 1, 2 & 3 greenspace of at least 2 ha within 300 m walking distance from home (service area method) <u>but</u> more than 50% are within a 300 m buffer of such sites.	Create accessible greenspace of at least 2 ha within LSOA and/or, if possible, improve access to existing sites.	Encourage physical activity in greenspace.	0	1	10	24	89
>50% to 90%						<u>Accessibility to greenspace relatively high</u> Between >50% and 90% of the population has a naturalness level 1, 2 & 3 greenspace of at least 2 ha within 300 m walking distance from home.	Encourage physical activity in greenspace.	Create more accessible greenspace of at least 2 ha within LSOA.	1	1	4	16	33
>90%						<u>Accessibility to greenspace very high</u> Over 90% of the population has a naturalness level 1, 2 & 3 greenspace of at least 2 ha within 300 m walking distance from home.	Encourage physical activity in greenspace.		0	0	3	0	4

Appendix A: West Kent CCG buffer intersection results

Comparisons were made of the results obtained for populations meeting accessibility standards for naturalness level 1, 2 & 3 and naturalness level 1 greenspace (Table A1).

Table A1: Percentage of population in West Kent CCG meeting accessibility standards using the buffer intersection method.

Greenspace accessibility criteria	Naturalness levels 1, 2 & 3	Naturalness level 1
ANGSt		
At least 1 site >2 ha within 300 m	67%	39%
At least 1 site >20 ha within 2 km	98%	95%
At least 1 site >100 ha within 5 km	99%	98%
At least 1 site >500 ha within 10 km	50%	50%
DDC standard		
At least 1 site >0.4 ha within 300 m in urban areas or at least 1 site >2 ha within 1 km in rural areas	93%	65%

Appendix B: West Kent CCG allocation results

Comparisons were made of the results obtained for populations meeting ANGSt for naturalness level 1, 2 & 3 and naturalness level 1 greenspace (Table B2).

Table B2: Percentage of population in West Kent CCG meeting accessibility standards using the allocation method.

Greenspace accessibility criteria	Naturalness levels 1, 2 & 3	Naturalness level 1
ANGSt		
At least 1 site >2 ha within 300 m	55%	29%
At least 1 site >20 ha within 2 km	97%	94%
At least 1 site >100 ha within 5 km	98%	98%
At least 1 site >500 ha within 10 km	47%	47%

Appendix C: Population across Kent meeting accessibility standards

Kent data using the service area method (Table C1) provided for comparison with West Kent CCG data.

Table C1: Percentage of population in Kent meeting accessibility standards using the service area method.

Greenspace accessibility criteria	Naturalness levels 1, 2 & 3	Naturalness level 1
ANGSt		
At least 1 site >2 ha within 300 m	34% (Figures 9 & 10)	15%
At least 1 site >20 ha within 2 km	72% (Figures 11 & 12)	64%
At least 1 site >100 ha within 5 km	85% (Figures 13 & 14)	79%
At least 1 site >500 ha within 10 km	46% (Figures 15 & 16)	44%
DDC standard		
At least 1 site >0.4 ha within 300 m in urban areas or at least 1 site >2 ha within 1 km in rural areas	56% (Figures 17 & 18)	27%

Appendix D: West Kent CCG prioritisation matrices 1, 2, 3, 4 & 5

West Kent CCG Matrix 1: More than 80% of the population with prevalence for physically inactivity – 1 LSOA.

LSOA reference	Kent LSOA name	Ward name	CCG	Local Authority	Rural-Urban	IMD decile	Naturalness 1, 2 & 3				Naturalness level 1	
							Service area		Buffer intersection		Service area	Buffer intersection
							ANGSt: % population within 300 m of >2 ha	DDC: % population within urban-rural standard	ANGSt: % population within 300 m of >2 ha	DDC: % population within urban-rural standard	ANGSt: % population within 300 m of >2 ha	ANGSt: % population within 300 m of >2 ha
E01024390	Maidstone 013B	Park Wood	West Kent CCG	Maidstone	Urban city and town	1	72%	86%	96%	98%	16%	28%

West Kent CCG Matrix 2: More than 60% and less than or equal to 80% of the population with prevalence for physical inactivity – 4 LSOAs.

LSOA reference	Kent LSOA name	Ward name	CCG	Local Authority	Rural-Urban	IMD decile	Naturalness 1, 2 & 3				Naturalness level 1	
							Service area		Buffer intersection		Service area	Buffer intersection
							ANGSt: % population within 300 m of >2 ha	DDC: % population within urban-rural standard	ANGSt: % population within 300 m of >2 ha	DDC: % population within urban-rural standard	ANGSt: % population within 300 m of >2 ha	ANGSt: % population within 300 m of >2 ha
E01024397	Maidstone 013D	Shepway South	West Kent CCG	Maidstone	Urban city and town	1	20%	26%	57%	100%	0%	0%
E01024389	Maidstone 013A	Park Wood	West Kent CCG	Maidstone	Urban city and town	1	36%	87%	44%	100%	0%	0%
E01024395	Maidstone 010D	Shepway North	West Kent CCG	Maidstone	Urban city and town	3	67%	75%	100%	100%	26%	71%
E01024326	Maidstone 007A	Bearsted	West Kent CCG	Maidstone	Urban city and town	10	24%	24%	36%	36%	24%	27%

West Kent CCG Matrix 3: More than 40% and less than or equal to 60% of the population with prevalence for physical inactivity – 20 LSOAs.

LSOA reference	Kent LSOA name	Ward name	CCG	Local Authority	Rural-Urban	IMD decile	Naturalness 1, 2 & 3				Naturalness level 1	
							Service area		Buffer intersection		Service area	Buffer intersection
							ANGSt: % population within 300 m of >2 ha	DDC: % population within urban-rural standard	ANGSt: % population within 300 m of >2 ha	DDC: % population within urban-rural standard	ANGSt: % population within 300 m of >2 ha	ANGSt: % population within 300 m of >2 ha
E01024391	Maidstone 013C	Shepway North	West Kent CCG	Maidstone	Urban city and town	2	5%	46%	100%	100%	0%	0%
E01024398	Maidstone 013E	Shepway South	West Kent CCG	Maidstone	Urban city and town	2	16%	62%	51%	100%	0%	0%
E01024374	Maidstone 009C	High Street	West Kent CCG	Maidstone	Urban city and town	2	20%	58%	96%	100%	0%	32%
E01024741	Tonbridge and Malling 003A	East Malling	West Kent CCG	Tonbridge and Malling	Urban city and town	2	92%	100%	100%	100%	94%	100%
E01024717	Tonbridge and Malling 005A	Aylesford	West Kent CCG	Tonbridge and Malling	Urban city and town	3	40%	45%	59%	81%	14%	31%
E01024399	Maidstone 013F	Shepway South	West Kent CCG	Maidstone	Urban city and town	3	100%	100%	100%	100%	86%	100%
E01024841	Tunbridge Wells 005B	Sherwood	West Kent CCG	Tunbridge Wells	Urban city and town	4	16%	31%	98%	100%	16%	98%
E01024777	Tonbridge and Malling 009E	Trench	West Kent CCG	Tonbridge and Malling	Urban city and town	4	42%	42%	67%	67%	9%	20%
E01024742	Tonbridge and Malling 014B	East Malling	West Kent CCG	Tonbridge and Malling	Urban city and town	4	42%	68%	82%	82%	29%	72%

LSOA reference	Kent LSOA name	Ward name	CCG	Local Authority	Rural-Urban	IMD decile	Naturalness 1, 2 & 3				Naturalness level 1	
							Service area		Buffer intersection		Service area	Buffer intersection
							ANGSt: % population within 300 m of >2 ha	DDC: % population within urban-rural standard	ANGSt: % population within 300 m of >2 ha	DDC: % population within urban-rural standard	ANGSt: % population within 300 m of >2 ha	ANGSt: % population within 300 m of >2 ha
E01024429	Sevenoaks 014E	Edenbridge South and West	West Kent CCG	Sevenoaks	Rural town and fringe	4	60%	100%	87%	100%	30%	36%
E01024400	Maidstone 013G	Shepway South	West Kent CCG	Maidstone	Urban city and town	5	57%	79%	84%	100%	0%	11%
E01024736	Tonbridge and Malling 005D	Ditton	West Kent CCG	Tonbridge and Malling	Urban city and town	6	35%	41%	84%	93%	0%	24%
E01024371	Maidstone 010A	High Street	West Kent CCG	Maidstone	Urban city and town	6	53%	74%	84%	100%	26%	66%
E01024764	Tonbridge and Malling 003E	Larkfield South	West Kent CCG	Tonbridge and Malling	Urban city and town	7	64%	100%	99%	100%	20%	62%
E01024730	Tonbridge and Malling 009A	Cage Green	West Kent CCG	Tonbridge and Malling	Urban city and town	8	43%	52%	75%	84%	41%	75%
E01024351	Maidstone 005E	East	West Kent CCG	Maidstone	Urban city and town	8	50%	97%	71%	100%	4%	41%
E01024750	Tonbridge and Malling 011D	Higham	West Kent CCG	Tonbridge and Malling	Urban city and town	9	96%	96%	100%	100%	96%	100%
E01024751	Tonbridge and Malling 011E	Higham	West Kent CCG	Tonbridge and Malling	Urban city and town	10	5%	5%	14%	17%	3%	10%
E01024323	Maidstone 003D	Allington	West Kent CCG	Maidstone	Urban city and town	10	8%	26%	59%	81%	0%	0%
E01024341	Maidstone 003F	Bridge	West Kent CCG	Maidstone	Urban city and town	10	25%	56%	82%	100%	0%	0%

West Kent CCG Matrix 4: More than 20% and less than or equal to 40% of the population with prevalence for physical inactivity – 56 LSOAs.

LSOA reference	Kent LSOA name	Ward name	CCG	Local Authority	Rural-Urban	IMD decile	Naturalness 1, 2 & 3				Naturalness level 1	
							Service area		Buffer intersection		Service area	Buffer intersection
							ANGSt: % population within 300 m of >2 ha	DDC: % population within urban-rural standard	ANGSt: % population within 300 m of >2 ha	DDC: % population within urban-rural standard	ANGSt: % population within 300 m of >2 ha	ANGSt: % population within 300 m of >2 ha
E01024352	Maidstone 004A	East	West Kent CCG	Maidstone	Urban city and town	2	0%	12%	0%	31%	0%	0%
E01024396	Maidstone 010E	Shepway North	West Kent CCG	Maidstone	Urban city and town	2	67%	95%	100%	100%	0%	0%
E01024775	Tonbridge and Malling 009C	Trench	West Kent CCG	Tonbridge and Malling	Urban city and town	2	68%	81%	88%	98%	0%	0%
E01032830	Tonbridge and Malling 002G	Snodland East	West Kent CCG	Tonbridge and Malling	Urban city and town	3	55%	80%	97%	100%	0%	22%
E01024384	Maidstone 004E	North	West Kent CCG	Maidstone	Urban city and town	3	72%	75%	100%	100%	9%	12%
E01024392	Maidstone 010B	Shepway North	West Kent CCG	Maidstone	Urban city and town	3	72%	78%	100%	100%	61%	100%
E01024427	Sevenoaks 014C	Edenbridge North and East	West Kent CCG	Sevenoaks	Rural town and fringe	4	0%	28%	3%	100%	0%	3%
E01024342	Maidstone 016A	Coxheath and Hunton	West Kent CCG	Maidstone	Rural town and fringe	4	19%	98%	43%	100%	10%	33%
E01024358	Maidstone 008B	Fant	West Kent CCG	Maidstone	Urban city and town	4	38%	38%	98%	100%	0%	0%

LSOA reference	Kent LSOA name	Ward name	CCG	Local Authority	Rural-Urban	IMD decile	Naturalness 1, 2 & 3				Naturalness level 1	
							Service area		Buffer intersection		Service area	Buffer intersection
							ANGSt: % population within 300 m of >2 ha	DDC: % population within urban-rural standard	ANGSt: % population within 300 m of >2 ha	DDC: % population within urban-rural standard	ANGSt: % population within 300 m of >2 ha	ANGSt: % population within 300 m of >2 ha
E01024842	Tunbridge Wells 005C	Sherwood	West Kent CCG	Tunbridge Wells	Urban city and town	4	38%	46%	94%	94%	38%	94%
E01024774	Tonbridge and Malling 002F	Snodland West	West Kent CCG	Tonbridge and Malling	Urban city and town	4	50%	62%	99%	100%	24%	71%
E01024788	Tunbridge Wells 013B	Benenden and Cranbrook	West Kent CCG	Tunbridge Wells	Rural town and fringe	4	59%	94%	98%	100%	59%	98%
E01024776	Tonbridge and Malling 009D	Trench	West Kent CCG	Tonbridge and Malling	Urban city and town	4	67%	67%	100%	100%	1%	64%
E01024393	Maidstone 010C	Shepway North	West Kent CCG	Maidstone	Urban city and town	5	56%	56%	74%	89%	46%	56%
E01024749	Tonbridge and Malling 011C	Higham	West Kent CCG	Tonbridge and Malling	Urban city and town	5	72%	72%	91%	91%	72%	91%
E01024728	Tonbridge and Malling 001F	Burham, Eccles and Wouldham	West Kent CCG	Tonbridge and Malling	Rural town and fringe	5	75%	99%	100%	100%	3%	38%
E01024846	Tunbridge Wells 002C	Southborough and High Brooms	West Kent CCG	Tunbridge Wells	Urban city and town	6	5%	6%	87%	89%	2%	33%
E01024729	Tonbridge and Malling 011A	Cage Green	West Kent CCG	Tonbridge and Malling	Urban city and town	6	13%	67%	41%	97%	13%	41%
E01024360	Maidstone 009A	Fant	West Kent CCG	Maidstone	Urban city and town	6	26%	26%	92%	92%	0%	18%
E01024428	Sevenoaks 014D	Edenbridge South and West	West Kent CCG	Sevenoaks	Rural town and fringe	6	48%	91%	84%	100%	0%	0%

LSOA reference	Kent LSOA name	Ward name	CCG	Local Authority	Rural-Urban	IMD decile	Naturalness 1, 2 & 3				Naturalness level 1	
							Service area		Buffer intersection		Service area	Buffer intersection
							ANGSt: % population within 300 m of >2 ha	DDC: % population within urban-rural standard	ANGSt: % population within 300 m of >2 ha	DDC: % population within urban-rural standard	ANGSt: % population within 300 m of >2 ha	ANGSt: % population within 300 m of >2 ha
E01024460	Sevenoaks 010B	Sevenoaks Eastern	West Kent CCG	Sevenoaks	Urban city and town	6	52%	55%	100%	100%	52%	89%
E01024848	Tunbridge Wells 003E	Southborough North	West Kent CCG	Tunbridge Wells	Urban city and town	6	63%	63%	100%	100%	24%	67%
E01024830	Tunbridge Wells 010C	Rusthall	West Kent CCG	Tunbridge Wells	Urban city and town	6	85%	85%	100%	100%	70%	85%
E01024361	Maidstone 011A	Harrietsham and Lenham	West Kent CCG	Maidstone	Rural town and fringe	7	1%	7%	4%	100%	1%	4%
E01024743	Tonbridge and Malling 008A	East Peckham and Golden Green	West Kent CCG	Tonbridge and Malling	Rural town and fringe	7	14%	98%	57%	100%	2%	14%
E01024763	Tonbridge and Malling 003D	Larkfield South	West Kent CCG	Tonbridge and Malling	Urban city and town	7	32%	75%	81%	100%	26%	62%
E01024405	Maidstone 012E	South	West Kent CCG	Maidstone	Urban city and town	7	49%	60%	86%	100%	0%	12%
E01024822	Tunbridge Wells 009B	Park	West Kent CCG	Tunbridge Wells	Urban city and town	8	22%	53%	62%	90%	8%	29%
E01024328	Maidstone 007C	Bearsted	West Kent CCG	Maidstone	Urban city and town	8	41%	56%	83%	99%	21%	49%
E01024354	Maidstone 002B	East	West Kent CCG	Maidstone	Urban city and town	8	46%	88%	81%	100%	0%	0%
E01024845	Tunbridge Wells 003C	Southborough and High Brooms	West Kent CCG	Tunbridge Wells	Urban city and town	8	52%	60%	90%	100%	7%	40%

LSOA reference	Kent LSOA name	Ward name	CCG	Local Authority	Rural-Urban	IMD decile	Naturalness 1, 2 & 3				Naturalness level 1	
							Service area		Buffer intersection		Service area	Buffer intersection
							ANGSt: % population within 300 m of >2 ha	DDC: % population within urban-rural standard	ANGSt: % population within 300 m of >2 ha	DDC: % population within urban-rural standard	ANGSt: % population within 300 m of >2 ha	ANGSt: % population within 300 m of >2 ha
E01024784	Tonbridge and Malling 014D	West Malling and Leybourne	West Kent CCG	Tonbridge and Malling	Rural town and fringe	8	57%	91%	99%	100%	9%	52%
E01024816	Tunbridge Wells 001G	Paddock Wood West	West Kent CCG	Tunbridge Wells	Rural town and fringe	8	67%	98%	100%	100%	11%	17%
E01024797	Tunbridge Wells 012A	Broadwater	West Kent CCG	Tunbridge Wells	Urban city and town	9	0%	20%	0%	55%	0%	0%
E01024814	Tunbridge Wells 001E	Paddock Wood West	West Kent CCG	Tunbridge Wells	Rural town and fringe	9	0%	89%	33%	100%	0%	31%
E01024826	Tunbridge Wells 004C	Pembury	West Kent CCG	Tunbridge Wells	Rural town and fringe	9	29%	100%	100%	100%	7%	62%
E01024773	Tonbridge and Malling 002E	Snodland West	West Kent CCG	Tonbridge and Malling	Urban city and town	9	39%	76%	66%	100%	0%	8%
E01024409	Maidstone 019D	Staplehurst	West Kent CCG	Maidstone	Rural town and fringe	9	49%	90%	67%	100%	12%	47%
E01024418	Sevenoaks 011B	Brasted, Chevening and Sundridge	West Kent CCG	Sevenoaks	Urban city and town	10	0%	36%	0%	89%	0%	0%
E01024718	Tonbridge and Malling 005B	Aylesford	West Kent CCG	Tonbridge and Malling	Urban city and town	10	0%	39%	11%	90%	0%	10%
E01024800	Tunbridge Wells 007B	Culverden	West Kent CCG	Tunbridge Wells	Urban city and town	10	4%	4%	80%	80%	4%	80%
E01024725	Tonbridge and	Borough Green	West Kent CCG	Tonbridge and	Rural town and	10	6%	84%	39%	100%	6%	38%

LSOA reference	Kent LSOA name	Ward name	CCG	Local Authority	Rural-Urban	IMD decile	Naturalness 1, 2 & 3				Naturalness level 1	
							Service area		Buffer intersection		Service area	Buffer intersection
							ANGSt: % population within 300 m of >2 ha	DDC: % population within urban-rural standard	ANGSt: % population within 300 m of >2 ha	DDC: % population within urban-rural standard	ANGSt: % population within 300 m of >2 ha	ANGSt: % population within 300 m of >2 ha
	Malling 006C	and Long Mill		Malling	fringe							
E01024321	Maidstone 003B	Allington	West Kent CCG	Maidstone	Urban city and town	10	9%	29%	22%	64%	9%	22%
E01024325	Maidstone 014A	Barming	West Kent CCG	Maidstone	Urban city and town	10	13%	24%	34%	69%	2%	26%
E01024324	Maidstone 003E	Allington	West Kent CCG	Maidstone	Urban city and town	10	14%	35%	87%	100%	14%	24%
E01024752	Tonbridge and Malling 010B	Hildenborough	West Kent CCG	Tonbridge and Malling	Urban city and town	10	15%	15%	31%	31%	15%	31%
E01024765	Tonbridge and Malling 003F	Larkfield South	West Kent CCG	Tonbridge and Malling	Urban city and town	10	18%	26%	94%	94%	4%	94%
E01024386	Maidstone 002E	North	West Kent CCG	Maidstone	Urban city and town	10	19%	19%	51%	62%	0%	0%
E01024320	Maidstone 003A	Allington	West Kent CCG	Maidstone	Urban city and town	10	21%	42%	100%	100%	14%	73%
E01024353	Maidstone 002A	East	West Kent CCG	Maidstone	Urban city and town	10	21%	44%	38%	82%	11%	18%
E01024322	Maidstone 003C	Allington	West Kent CCG	Maidstone	Urban city and town	10	28%	35%	80%	100%	0%	2%
E01024811	Tunbridge Wells 001B	Paddock Wood East	West Kent CCG	Tunbridge Wells	Rural town and fringe	10	34%	98%	84%	100%	0%	0%
E01024467	Sevenoaks	Sevenoaks	West Kent CCG	Sevenoaks	Urban city and	10	41%	89%	57%	97%	6%	32%

LSOA reference	Kent LSOA name	Ward name	CCG	Local Authority	Rural-Urban	IMD decile	Naturalness 1, 2 & 3				Naturalness level 1	
							Service area		Buffer intersection		Service area	Buffer intersection
							ANGSt: % population within 300 m of >2 ha	DDC: % population within urban-rural standard	ANGSt: % population within 300 m of >2 ha	DDC: % population within urban-rural standard	ANGSt: % population within 300 m of >2 ha	ANGSt: % population within 300 m of >2 ha
	011F	Northern			town							
E01024344	Maidstone 016C	Coxheath and Hunton	West Kent CCG	Maidstone	Rural town and fringe	10	47%	100%	64%	100%	0%	23%
E01024829	Tunbridge Wells 006A	Rusthall	West Kent CCG	Tunbridge Wells	Urban city and town	10	50%	73%	86%	99%	29%	65%
E01024327	Maidstone 007B	Bearsted	West Kent CCG	Maidstone	Urban city and town	10	50%	95%	55%	100%	50%	55%

West Kent CCG Matrix 5: 0% to 20% of the population with prevalence for physical inactivity – 197 LSOAs.

LSOA reference	Kent LSOA name	Ward name	CCG	Local Authority	Rural-Urban	IMD decile	Naturalness 1, 2 & 3				Naturalness level 1	
							Service area		Buffer intersection		Service area	Buffer intersection
							ANGSt: % population within 300 m of >2 ha	DDC: % population within urban-rural standard	ANGSt: % population within 300 m of >2 ha	DDC: % population within urban-rural standard	ANGSt: % population within 300 m of >2 ha	ANGSt: % population within 300 m of >2 ha
E01033090	Maidstone 004F	High Street	West Kent CCG	Maidstone	Urban city and town	2	30%	40%	31%	63%	0%	0%
E01024840	Tunbridge Wells 005A	Sherwood	West Kent CCG	Tunbridge Wells	Urban city and town	2	84%	89%	99%	100%	3%	21%
E01033092	Maidstone 004G	High Street	West Kent CCG	Maidstone	Urban city and town	3	15%	76%	17%	100%	15%	17%
E01024372	Maidstone 009B	High Street	West Kent CCG	Maidstone	Urban city and town	3	21%	46%	50%	98%	0%	0%
E01024795	Tunbridge Wells 010A	Broadwater	West Kent CCG	Tunbridge Wells	Urban city and town	3	28%	74%	60%	98%	28%	58%
E01024373	Maidstone 006E	High Street	West Kent CCG	Maidstone	Urban city and town	4	6%	16%	92%	97%	0%	0%
E01024377	Maidstone 014C	Marden and Yalding	West Kent CCG	Maidstone	Rural village and dispersed	4	16%	65%	36%	100%	3%	11%
E01024387	Maidstone 011D	North Downs	West Kent CCG	Maidstone	Rural village and dispersed	4	26%	51%	63%	100%	22%	49%
E01024771	Tonbridge and Malling 002C	Snodland East	West Kent CCG	Tonbridge and Malling	Urban city and town	4	30%	71%	78%	100%	30%	77%
E01024382	Maidstone	North	West Kent CCG	Maidstone	Urban city and	4	34%	34%	61%	90%	0%	0%

LSOA reference	Kent LSOA name	Ward name	CCG	Local Authority	Rural-Urban	IMD decile	Naturalness 1, 2 & 3				Naturalness level 1	
							Service area		Buffer intersection		Service area	Buffer intersection
							ANGst: % population within 300 m of >2 ha	DDC: % population within urban-rural standard	ANGst: % population within 300 m of >2 ha	DDC: % population within urban-rural standard	ANGst: % population within 300 m of >2 ha	ANGst: % population within 300 m of >2 ha
	004C				town							
E01024747	Tonbridge and Malling 008D	Hadlow, Mereworth and West Peckham	West Kent CCG	Tonbridge and Malling	Rural town and fringe	4	41%	95%	66%	100%	0%	0%
E01024339	Maidstone 006A	Bridge	West Kent CCG	Maidstone	Urban city and town	4	53%	76%	100%	100%	0%	0%
E01024843	Tunbridge Wells 005D	Southborough and High Brooms	West Kent CCG	Tunbridge Wells	Urban city and town	4	54%	62%	84%	100%	44%	52%
E01024485	Sevenoaks 013E	Westerham and Crockham Hill	West Kent CCG	Sevenoaks	Rural town and fringe	5	0%	8%	0%	100%	0%	0%
E01024767	Tonbridge and Malling 012E	Medway	West Kent CCG	Tonbridge and Malling	Urban city and town	5	0%	60%	15%	98%	0%	15%
E01024815	Tunbridge Wells 001F	Paddock Wood West	West Kent CCG	Tunbridge Wells	Rural town and fringe	5	0%	93%	71%	100%	0%	0%
E01024381	Maidstone 018D	Marden and Yalding	West Kent CCG	Maidstone	Rural town and fringe	5	2%	46%	23%	100%	0%	0%
E01024379	Maidstone 018B	Marden and Yalding	West Kent CCG	Maidstone	Rural village and dispersed	5	3%	11%	16%	83%	2%	7%
E01024364	Maidstone 017A	Headcorn	West Kent CCG	Maidstone	Rural town and fringe	5	9%	55%	35%	99%	9%	34%
E01024366	Maidstone 017C	Headcorn	West Kent CCG	Maidstone	Rural village and dispersed	5	12%	63%	56%	100%	7%	34%

LSOA reference	Kent LSOA name	Ward name	CCG	Local Authority	Rural-Urban	IMD decile	Naturalness 1, 2 & 3				Naturalness level 1	
							Service area		Buffer intersection		Service area	Buffer intersection
							ANGSt: % population within 300 m of >2 ha	DDC: % population within urban-rural standard	ANGSt: % population within 300 m of >2 ha	DDC: % population within urban-rural standard	ANGSt: % population within 300 m of >2 ha	ANGSt: % population within 300 m of >2 ha
E01024786	Tonbridge and Malling 006F	Wrotham	West Kent CCG	Tonbridge and Malling	Rural town and fringe	5	12%	85%	43%	100%	9%	36%
E01024356	Maidstone 006C	Fant	West Kent CCG	Maidstone	Urban city and town	5	18%	37%	93%	100%	0%	45%
E01033089	Maidstone 008G	Heath	West Kent CCG	Maidstone	Urban city and town	5	40%	70%	100%	100%	0%	0%
E01033087	Maidstone 006F	Fant	West Kent CCG	Maidstone	Urban city and town	5	46%	46%	100%	100%	0%	0%
E01024383	Maidstone 004D	North	West Kent CCG	Maidstone	Urban city and town	5	51%	51%	95%	96%	0%	6%
E01024796	Tunbridge Wells 010B	Broadwater	West Kent CCG	Tunbridge Wells	Urban city and town	5	66%	87%	86%	100%	63%	81%
E01024831	Tunbridge Wells 010D	Rusthall	West Kent CCG	Tunbridge Wells	Urban city and town	5	74%	81%	100%	100%	74%	100%
E01024406	Maidstone 019A	Staplehurst	West Kent CCG	Maidstone	Rural town and fringe	6	0%	2%	4%	95%	0%	2%
E01024833	Tunbridge Wells 008D	St James'	West Kent CCG	Tunbridge Wells	Urban city and town	6	3%	52%	31%	95%	3%	31%
E01024357	Maidstone 008A	Fant	West Kent CCG	Maidstone	Urban city and town	6	4%	22%	71%	78%	0%	0%
E01024452	Sevenoaks 008E	Otford and Shoreham	West Kent CCG	Sevenoaks	Rural village and dispersed	6	4%	55%	29%	100%	4%	28%

LSOA reference	Kent LSOA name	Ward name	CCG	Local Authority	Rural-Urban	IMD decile	Naturalness 1, 2 & 3				Naturalness level 1	
							Service area		Buffer intersection		Service area	Buffer intersection
							ANGSt: % population within 300 m of >2 ha	DDC: % population within urban-rural standard	ANGSt: % population within 300 m of >2 ha	DDC: % population within urban-rural standard	ANGSt: % population within 300 m of >2 ha	ANGSt: % population within 300 m of >2 ha
E01024457	Sevenoaks 010A	Seal and Weald	West Kent CCG	Sevenoaks	Urban city and town	6	5%	5%	19%	55%	5%	19%
E01024807	Tunbridge Wells 014B	Hawkhurst and Sandhurst	West Kent CCG	Tunbridge Wells	Rural town and fringe	6	6%	44%	63%	100%	6%	63%
E01024456	Sevenoaks 015D	Penshurst, Fordcombe and Chiddingstone	West Kent CCG	Sevenoaks	Rural village and dispersed	6	12%	19%	32%	100%	4%	19%
E01024420	Sevenoaks 015A	Cowden and Hever	West Kent CCG	Sevenoaks	Rural village and dispersed	6	14%	25%	64%	100%	11%	59%
E01024836	Tunbridge Wells 003A	St John's	West Kent CCG	Tunbridge Wells	Urban city and town	6	16%	85%	41%	100%	16%	38%
E01024806	Tunbridge Wells 011E	Goudhurst and Lamberhurst	West Kent CCG	Tunbridge Wells	Rural village and dispersed	6	17%	60%	41%	97%	4%	18%
E01024340	Maidstone 006B	Bridge	West Kent CCG	Maidstone	Urban city and town	6	17%	66%	56%	95%	0%	0%
E01033091	Maidstone 006G	Fant	West Kent CCG	Maidstone	Urban city and town	6	18%	38%	96%	100%	0%	19%
E01024346	Maidstone 014B	Coxheath and Hunton	West Kent CCG	Maidstone	Rural village and dispersed	6	21%	53%	53%	100%	2%	28%
E01024410	Maidstone 015E	Sutton Valence and Langley	West Kent CCG	Maidstone	Rural village and dispersed	6	22%	37%	56%	100%	11%	43%
E01024455	Sevenoaks	Penshurst,	West Kent CCG	Sevenoaks	Rural village and	6	23%	44%	66%	100%	17%	61%

LSOA reference	Kent LSOA name	Ward name	CCG	Local Authority	Rural-Urban	IMD decile	Naturalness 1, 2 & 3				Naturalness level 1	
							Service area		Buffer intersection		Service area	Buffer intersection
							ANGSt: % population within 300 m of >2 ha	DDC: % population within urban-rural standard	ANGSt: % population within 300 m of >2 ha	DDC: % population within urban-rural standard	ANGSt: % population within 300 m of >2 ha	ANGSt: % population within 300 m of >2 ha
	015C	Fordcombe and Chiddingstone			dispersed							
E01024787	Tunbridge Wells 013A	Benenden and Cranbrook	West Kent CCG	Tunbridge Wells	Rural village and dispersed	6	23%	77%	72%	100%	23%	72%
E01024363	Maidstone 011C	Harrietsham and Lenham	West Kent CCG	Maidstone	Rural town and fringe	6	29%	81%	80%	100%	3%	35%
E01024335	Maidstone 001C	Boxley	West Kent CCG	Maidstone	Urban city and town	6	30%	56%	86%	92%	21%	65%
E01024367	Maidstone 008C	Heath	West Kent CCG	Maidstone	Urban city and town	6	31%	52%	94%	100%	0%	6%
E01024425	Sevenoaks 014A	Edenbridge North and East	West Kent CCG	Sevenoaks	Rural town and fringe	6	31%	100%	75%	100%	18%	47%
E01024847	Tunbridge Wells 003D	Southborough and High Brooms	West Kent CCG	Tunbridge Wells	Urban city and town	6	36%	68%	55%	100%	35%	53%
E01024783	Tonbridge and Malling 014C	West Malling and Leybourne	West Kent CCG	Tonbridge and Malling	Rural town and fringe	6	37%	82%	77%	100%	0%	1%
E01024345	Maidstone 018A	Coxheath and Hunton	West Kent CCG	Maidstone	Rural village and dispersed	6	52%	67%	83%	100%	23%	35%
E01024756	Tonbridge and Malling 012C	Judd	West Kent CCG	Tonbridge and Malling	Urban city and town	6	63%	63%	93%	93%	18%	43%
E01024401	Maidstone 009D	South	West Kent CCG	Maidstone	Urban city and town	6	71%	77%	100%	100%	24%	71%

LSOA reference	Kent LSOA name	Ward name	CCG	Local Authority	Rural-Urban	IMD decile	Naturalness 1, 2 & 3				Naturalness level 1	
							Service area		Buffer intersection		Service area	Buffer intersection
							ANGSt: % population within 300 m of >2 ha	DDC: % population within urban-rural standard	ANGSt: % population within 300 m of >2 ha	DDC: % population within urban-rural standard	ANGSt: % population within 300 m of >2 ha	ANGSt: % population within 300 m of >2 ha
E01024355	Maidstone 002C	East	West Kent CCG	Maidstone	Urban city and town	7	0%	1%	0%	86%	0%	0%
E01024417	Sevenoaks 013A	Brasted, Chevening and Sundridge	West Kent CCG	Sevenoaks	Rural village and dispersed	7	0%	2%	2%	70%	0%	2%
E01024465	Sevenoaks 010D	Sevenoaks Northern	West Kent CCG	Sevenoaks	Urban city and town	7	0%	2%	98%	100%	0%	98%
E01024766	Tonbridge and Malling 012D	Medway	West Kent CCG	Tonbridge and Malling	Urban city and town	7	0%	13%	12%	42%	0%	5%
E01024380	Maidstone 018C	Marden and Yalding	West Kent CCG	Maidstone	Rural town and fringe	7	0%	23%	11%	96%	0%	2%
E01024802	Tunbridge Wells 008B	Culverden	West Kent CCG	Tunbridge Wells	Urban city and town	7	0%	53%	39%	97%	0%	16%
E01024726	Tonbridge and Malling 006D	Borough Green and Long Mill	West Kent CCG	Tonbridge and Malling	Rural town and fringe	7	2%	76%	16%	100%	0%	8%
E01024332	Maidstone 015A	Boughton Monchelsea and Chart Sutton	West Kent CCG	Maidstone	Rural village and dispersed	7	7%	16%	26%	91%	0%	12%
E01024844	Tunbridge Wells 002B	Southborough and High Brooms	West Kent CCG	Tunbridge Wells	Urban city and town	7	8%	8%	63%	63%	8%	22%
E01024809	Tunbridge Wells 014D	Hawkhurst and Sandhurst	West Kent CCG	Tunbridge Wells	Rural village and dispersed	7	9%	44%	27%	92%	3%	17%

LSOA reference	Kent LSOA name	Ward name	CCG	Local Authority	Rural-Urban	IMD decile	Naturalness 1, 2 & 3				Naturalness level 1	
							Service area		Buffer intersection		Service area	Buffer intersection
							ANGSt: % population within 300 m of >2 ha	DDC: % population within urban-rural standard	ANGSt: % population within 300 m of >2 ha	DDC: % population within urban-rural standard	ANGSt: % population within 300 m of >2 ha	ANGSt: % population within 300 m of >2 ha
E01024813	Tunbridge Wells 001D	Paddock Wood East	West Kent CCG	Tunbridge Wells	Rural town and fringe	7	11%	90%	64%	100%	0%	0%
E01024422	Sevenoaks 008A	Dunton Green and Riverhead	West Kent CCG	Sevenoaks	Urban city and town	7	13%	17%	83%	96%	13%	83%
E01024459	Sevenoaks 012B	Seal and Weald	West Kent CCG	Sevenoaks	Rural village and dispersed	7	13%	35%	84%	100%	13%	84%
E01024794	Tunbridge Wells 011B	Brenchley and Horsmonden	West Kent CCG	Tunbridge Wells	Rural town and fringe	7	17%	57%	63%	100%	2%	18%
E01024789	Tunbridge Wells 014A	Benenden and Cranbrook	West Kent CCG	Tunbridge Wells	Rural village and dispersed	7	18%	45%	79%	100%	18%	79%
E01032829	Tonbridge and Malling 014F	Downs	West Kent CCG	Tonbridge and Malling	Rural village and dispersed	7	18%	50%	65%	100%	8%	40%
E01024746	Tonbridge and Malling 007A	Hadlow, Mereworth and West Peckham	West Kent CCG	Tonbridge and Malling	Rural village and dispersed	7	20%	53%	49%	100%	12%	34%
E01024798	Tunbridge Wells 001A	Capel	West Kent CCG	Tunbridge Wells	Rural village and dispersed	7	20%	65%	58%	100%	5%	14%
E01032825	Tonbridge and Malling 007E	Kings Hill	West Kent CCG	Tonbridge and Malling	Rural town and fringe	7	20%	73%	32%	100%	16%	32%
E01024375	Maidstone 015C	Leeds	West Kent CCG	Maidstone	Rural town and fringe	7	23%	72%	92%	100%	13%	67%
E01024732	Tonbridge and	Castle	West Kent CCG	Tonbridge and	Urban city and	7	26%	27%	68%	70%	0%	0%

LSOA reference	Kent LSOA name	Ward name	CCG	Local Authority	Rural-Urban	IMD decile	Naturalness 1, 2 & 3				Naturalness level 1	
							Service area		Buffer intersection		Service area	Buffer intersection
							ANGSt: % population within 300 m of >2 ha	DDC: % population within urban-rural standard	ANGSt: % population within 300 m of >2 ha	DDC: % population within urban-rural standard	ANGSt: % population within 300 m of >2 ha	ANGSt: % population within 300 m of >2 ha
	Malling 012A			Malling	town							
E01024466	Sevenoaks 010E	Sevenoaks Northern	West Kent CCG	Sevenoaks	Urban city and town	7	26%	44%	79%	100%	26%	79%
E01024388	Maidstone 015D	Park Wood	West Kent CCG	Maidstone	Urban city and town	7	27%	58%	49%	100%	0%	11%
E01024350	Maidstone 015B	Downswood and Otham	West Kent CCG	Maidstone	Urban city and town	7	29%	59%	70%	91%	29%	69%
E01024804	Tunbridge Wells 011C	Goudhurst and Lamberhurst	West Kent CCG	Tunbridge Wells	Rural village and dispersed	7	31%	59%	70%	98%	29%	56%
E01024439	Sevenoaks 008C	Halstead, Knockholt and Badgers Mount	West Kent CCG	Sevenoaks	Rural village and dispersed	7	33%	77%	71%	100%	32%	71%
E01024347	Maidstone 001E	Detling and Thurnham	West Kent CCG	Maidstone	Rural village and dispersed	7	40%	81%	96%	100%	28%	60%
E01024793	Tunbridge Wells 004A	Brenchley and Horsmonden	West Kent CCG	Tunbridge Wells	Rural village and dispersed	7	41%	56%	81%	100%	23%	62%
E01024430	Sevenoaks 014F	Edenbridge South and West	West Kent CCG	Sevenoaks	Rural town and fringe	7	44%	81%	81%	100%	44%	80%
E01024378	Maidstone 014D	Marden and Yalding	West Kent CCG	Maidstone	Rural town and fringe	7	44%	82%	78%	100%	45%	78%
E01024719	Tonbridge and Malling 001A	Aylesford	West Kent CCG	Tonbridge and Malling	Urban city and town	7	47%	72%	74%	97%	15%	38%

LSOA reference	Kent LSOA name	Ward name	CCG	Local Authority	Rural-Urban	IMD decile	Naturalness 1, 2 & 3				Naturalness level 1	
							Service area		Buffer intersection		Service area	Buffer intersection
							ANGSt: % population within 300 m of >2 ha	DDC: % population within urban-rural standard	ANGSt: % population within 300 m of >2 ha	DDC: % population within urban-rural standard	ANGSt: % population within 300 m of >2 ha	ANGSt: % population within 300 m of >2 ha
E01024805	Tunbridge Wells 011D	Goudhurst and Lamberhurst	West Kent CCG	Tunbridge Wells	Rural village and dispersed	7	47%	75%	79%	100%	21%	42%
E01024812	Tunbridge Wells 001C	Paddock Wood East	West Kent CCG	Tunbridge Wells	Rural town and fringe	7	53%	80%	86%	100%	0%	0%
E01024411	Maidstone 017D	Sutton Valence and Langley	West Kent CCG	Maidstone	Rural village and dispersed	7	54%	84%	74%	94%	0%	2%
E01024740	Tonbridge and Malling 014A	East Malling	West Kent CCG	Tonbridge and Malling	Urban city and town	7	64%	68%	95%	99%	48%	77%
E01024790	Tunbridge Wells 013C	Benenden and Cranbrook	West Kent CCG	Tunbridge Wells	Rural town and fringe	7	66%	100%	90%	100%	33%	82%
E01024737	Tonbridge and Malling 005E	Ditton	West Kent CCG	Tonbridge and Malling	Urban city and town	7	68%	72%	87%	97%	43%	72%
E01024333	Maidstone 001A	Boxley	West Kent CCG	Maidstone	Urban city and town	7	80%	80%	99%	99%	12%	12%
E01024727	Tonbridge and Malling 001E	Burham, Eccles and Wouldham	West Kent CCG	Tonbridge and Malling	Rural town and fringe	7	84%	99%	89%	100%	44%	80%
E01024801	Tunbridge Wells 008A	Culverden	West Kent CCG	Tunbridge Wells	Urban city and town	7	88%	94%	100%	100%	75%	97%
E01024779	Tonbridge and Malling 013D	Vauxhall	West Kent CCG	Tonbridge and Malling	Urban city and town	8	0%	13%	6%	28%	0%	6%
E01024448	Sevenoaks 009A	Kemsing	West Kent CCG	Sevenoaks	Rural town and fringe	8	0%	77%	9%	100%	0%	9%

LSOA reference	Kent LSOA name	Ward name	CCG	Local Authority	Rural-Urban	IMD decile	Naturalness 1, 2 & 3				Naturalness level 1	
							Service area		Buffer intersection		Service area	Buffer intersection
							ANGSt: % population within 300 m of >2 ha	DDC: % population within urban-rural standard	ANGSt: % population within 300 m of >2 ha	DDC: % population within urban-rural standard	ANGSt: % population within 300 m of >2 ha	ANGSt: % population within 300 m of >2 ha
E01024407	Maidstone 019B	Staplehurst	West Kent CCG	Maidstone	Rural town and fringe	8	3%	25%	10%	100%	3%	7%
E01024760	Tonbridge and Malling 007C	Kings Hill	West Kent CCG	Tonbridge and Malling	Rural town and fringe	8	10%	63%	63%	100%	10%	63%
E01024810	Tunbridge Wells 014E	Hawkhurst and Sandhurst	West Kent CCG	Tunbridge Wells	Rural village and dispersed	8	12%	29%	48%	100%	10%	44%
E01024744	Tonbridge and Malling 008B	East Peckham and Golden Green	West Kent CCG	Tonbridge and Malling	Rural village and dispersed	8	15%	55%	25%	95%	3%	7%
E01024828	Tunbridge Wells 004E	Pembury	West Kent CCG	Tunbridge Wells	Rural town and fringe	8	19%	100%	67%	100%	0%	17%
E01024394	Maidstone 012B	Shepway North	West Kent CCG	Maidstone	Urban city and town	8	20%	31%	100%	100%	0%	38%
E01024362	Maidstone 011B	Harrietsham and Lenham	West Kent CCG	Maidstone	Rural village and dispersed	8	20%	38%	39%	99%	11%	36%
E01024451	Sevenoaks 015B	Leigh and Chiddingstone Causeway	West Kent CCG	Sevenoaks	Rural village and dispersed	8	20%	46%	68%	100%	18%	68%
E01024772	Tonbridge and Malling 002D	Snodland West	West Kent CCG	Tonbridge and Malling	Urban city and town	8	22%	91%	42%	100%	7%	11%
E01024419	Sevenoaks 013B	Brasted, Chevening and Sundridge	West Kent CCG	Sevenoaks	Rural village and dispersed	8	24%	31%	68%	100%	24%	68%

LSOA reference	Kent LSOA name	Ward name	CCG	Local Authority	Rural-Urban	IMD decile	Naturalness 1, 2 & 3				Naturalness level 1	
							Service area		Buffer intersection		Service area	Buffer intersection
							ANGSt: % population within 300 m of >2 ha	DDC: % population within urban-rural standard	ANGSt: % population within 300 m of >2 ha	DDC: % population within urban-rural standard	ANGSt: % population within 300 m of >2 ha	ANGSt: % population within 300 m of >2 ha
E01024839	Tunbridge Wells 003B	Sherwood	West Kent CCG	Tunbridge Wells	Urban city and town	8	25%	28%	99%	100%	6%	78%
E01024803	Tunbridge Wells 013E	Frittenden and Sissinghurst	West Kent CCG	Tunbridge Wells	Rural village and dispersed	8	25%	55%	56%	91%	8%	32%
E01024723	Tonbridge and Malling 006A	Borough Green and Long Mill	West Kent CCG	Tonbridge and Malling	Rural village and dispersed	8	29%	53%	54%	100%	24%	47%
E01032620	Tonbridge and Malling 014E	Downs	West Kent CCG	Tonbridge and Malling	Rural village and dispersed	8	43%	52%	80%	100%	21%	57%
E01024721	Tonbridge and Malling 001C	Blue Bell Hill and Walderslade	West Kent CCG	Tonbridge and Malling	Urban city and town	8	44%	49%	99%	100%	44%	99%
E01024761	Tonbridge and Malling 003B	Larkfield North	West Kent CCG	Tonbridge and Malling	Urban city and town	8	50%	71%	89%	100%	49%	89%
E01024403	Maidstone 009E	South	West Kent CCG	Maidstone	Urban city and town	8	67%	81%	100%	100%	49%	98%
E01024762	Tonbridge and Malling 003C	Larkfield North	West Kent CCG	Tonbridge and Malling	Urban city and town	8	70%	70%	93%	94%	28%	77%
E01024385	Maidstone 002D	North	West Kent CCG	Maidstone	Urban city and town	8	74%	78%	94%	94%	28%	56%
E01024758	Tonbridge and Malling 013B	Judd	West Kent CCG	Tonbridge and Malling	Urban city and town	8	81%	97%	92%	97%	15%	87%
E01024780	Tonbridge and Malling 013E	Vauxhall	West Kent CCG	Tonbridge and Malling	Urban city and town	8	84%	84%	97%	100%	10%	74%

LSOA reference	Kent LSOA name	Ward name	CCG	Local Authority	Rural-Urban	IMD decile	Naturalness 1, 2 & 3				Naturalness level 1	
							Service area		Buffer intersection		Service area	Buffer intersection
							ANGSt: % population within 300 m of >2 ha	DDC: % population within urban-rural standard	ANGSt: % population within 300 m of >2 ha	DDC: % population within urban-rural standard	ANGSt: % population within 300 m of >2 ha	ANGSt: % population within 300 m of >2 ha
E01033088	Maidstone 008F	Heath	West Kent CCG	Maidstone	Urban city and town	8	95%	98%	100%	100%	7%	25%
E01024757	Tonbridge and Malling 013A	Judd	West Kent CCG	Tonbridge and Malling	Urban city and town	9	0%	16%	42%	82%	0%	0%
E01024349	Maidstone 007E	Downswood and Otham	West Kent CCG	Maidstone	Urban city and town	9	0%	67%	9%	100%	0%	9%
E01024835	Tunbridge Wells 007C	St John's	West Kent CCG	Tunbridge Wells	Urban city and town	9	3%	17%	61%	71%	3%	61%
E01024454	Sevenoaks 009E	Otford and Shoreham	West Kent CCG	Sevenoaks	Rural town and fringe	9	10%	60%	12%	100%	2%	8%
E01024808	Tunbridge Wells 014C	Hawkhurst and Sandhurst	West Kent CCG	Tunbridge Wells	Rural town and fringe	9	11%	51%	36%	100%	1%	18%
E01024369	Maidstone 008E	Heath	West Kent CCG	Maidstone	Urban city and town	9	12%	42%	87%	98%	0%	0%
E01024832	Tunbridge Wells 009D	St James'	West Kent CCG	Tunbridge Wells	Urban city and town	9	16%	27%	33%	80%	0%	11%
E01024416	Sevenoaks 011A	Brasted, Chevening and Sundridge	West Kent CCG	Sevenoaks	Urban city and town	9	16%	42%	29%	56%	16%	29%
E01024753	Tonbridge and Malling 010C	Hildenborough	West Kent CCG	Tonbridge and Malling	Urban city and town	9	20%	20%	41%	53%	5%	41%
E01024440	Sevenoaks	Halstead,	West Kent CCG	Sevenoaks	Rural village and	9	20%	51%	50%	100%	18%	47%

LSOA reference	Kent LSOA name	Ward name	CCG	Local Authority	Rural-Urban	IMD decile	Naturalness 1, 2 & 3				Naturalness level 1	
							Service area		Buffer intersection		Service area	Buffer intersection
							ANGSt: % population within 300 m of >2 ha	DDC: % population within urban-rural standard	ANGSt: % population within 300 m of >2 ha	DDC: % population within urban-rural standard	ANGSt: % population within 300 m of >2 ha	ANGSt: % population within 300 m of >2 ha
	008D	Knockholt and Badgers Mount			dispersed							
E01024458	Sevenoaks 012A	Seal and Weald	West Kent CCG	Sevenoaks	Urban city and town	9	22%	22%	55%	59%	22%	50%
E01024853	Tunbridge Wells 006D	Speldhurst and Bidborough	West Kent CCG	Tunbridge Wells	Rural village and dispersed	9	22%	64%	77%	100%	17%	44%
E01024792	Tunbridge Wells 011A	Brenchley and Horsmonden	West Kent CCG	Tunbridge Wells	Rural village and dispersed	9	23%	65%	70%	100%	9%	37%
E01024450	Sevenoaks 009C	Kemsing	West Kent CCG	Sevenoaks	Rural town and fringe	9	23%	93%	36%	100%	22%	32%
E01024343	Maidstone 016B	Coxheath and Hunton	West Kent CCG	Maidstone	Rural town and fringe	9	24%	71%	89%	100%	10%	76%
E01024827	Tunbridge Wells 004D	Pembury	West Kent CCG	Tunbridge Wells	Rural town and fringe	9	25%	100%	97%	100%	25%	82%
E01024818	Tunbridge Wells 012C	Pantiles and St Mark's	West Kent CCG	Tunbridge Wells	Urban city and town	9	26%	26%	68%	69%	17%	30%
E01024484	Sevenoaks 013D	Westerham and Crockham Hill	West Kent CCG	Sevenoaks	Rural village and dispersed	9	28%	53%	65%	100%	24%	59%
E01024331	Maidstone 012A	Boughton Monchelsea and Chart Sutton	West Kent CCG	Maidstone	Urban city and town	9	29%	44%	80%	81%	12%	34%
E01024851	Tunbridge	Speldhurst and	West Kent CCG	Tunbridge Wells	Urban city and	9	30%	31%	54%	68%	15%	32%

LSOA reference	Kent LSOA name	Ward name	CCG	Local Authority	Rural-Urban	IMD decile	Naturalness 1, 2 & 3				Naturalness level 1	
							Service area		Buffer intersection		Service area	Buffer intersection
							ANGSt: % population within 300 m of >2 ha	DDC: % population within urban-rural standard	ANGSt: % population within 300 m of >2 ha	DDC: % population within urban-rural standard	ANGSt: % population within 300 m of >2 ha	ANGSt: % population within 300 m of >2 ha
	Wells 006B	Bidborough			town							
E01024768	Tonbridge and Malling 012F	Medway	West Kent CCG	Tonbridge and Malling	Urban city and town	9	30%	31%	62%	62%	0%	13%
E01024821	Tunbridge Wells 009A	Park	West Kent CCG	Tunbridge Wells	Urban city and town	9	34%	34%	97%	97%	0%	51%
E01024734	Tonbridge and Malling 010A	Castle	West Kent CCG	Tonbridge and Malling	Urban city and town	9	35%	52%	57%	79%	0%	0%
E01024823	Tunbridge Wells 008C	Park	West Kent CCG	Tunbridge Wells	Urban city and town	9	36%	38%	60%	62%	4%	58%
E01024791	Tunbridge Wells 013D	Benenden and Cranbrook	West Kent CCG	Tunbridge Wells	Rural town and fringe	9	37%	94%	70%	100%	36%	58%
E01024754	Tonbridge and Malling 010D	Hildenborough	West Kent CCG	Tonbridge and Malling	Rural village and dispersed	9	41%	56%	70%	100%	15%	44%
E01024785	Tonbridge and Malling 003H	West Malling and Leybourne	West Kent CCG	Tonbridge and Malling	Urban city and town	9	41%	96%	63%	100%	41%	63%
E01024462	Sevenoaks 012C	Sevenoaks Kippington	West Kent CCG	Sevenoaks	Urban city and town	9	44%	60%	97%	100%	34%	95%
E01024849	Tunbridge Wells 002D	Southborough North	West Kent CCG	Tunbridge Wells	Urban city and town	9	67%	75%	95%	95%	66%	89%
E01024376	Maidstone 016D	Loose	West Kent CCG	Maidstone	Urban city and town	9	72%	74%	97%	99%	28%	52%
E01024799	Tunbridge	Culverden	West Kent CCG	Tunbridge Wells	Urban city and	9	73%	73%	96%	96%	31%	83%

LSOA reference	Kent LSOA name	Ward name	CCG	Local Authority	Rural-Urban	IMD decile	Naturalness 1, 2 & 3				Naturalness level 1	
							Service area		Buffer intersection		Service area	Buffer intersection
							ANGSt: % population within 300 m of >2 ha	DDC: % population within urban-rural standard	ANGSt: % population within 300 m of >2 ha	DDC: % population within urban-rural standard	ANGSt: % population within 300 m of >2 ha	ANGSt: % population within 300 m of >2 ha
	Wells 007A				town							
E01024834	Tunbridge Wells 009E	St James'	West Kent CCG	Tunbridge Wells	Urban city and town	9	80%	86%	100%	100%	59%	97%
E01024819	Tunbridge Wells 012D	Pantiles and St Mark's	West Kent CCG	Tunbridge Wells	Urban city and town	9	82%	100%	100%	100%	78%	100%
E01024338	Maidstone 001D	Boxley	West Kent CCG	Maidstone	Urban city and town	9	93%	93%	100%	100%	93%	100%
E01024334	Maidstone 001B	Boxley	West Kent CCG	Maidstone	Urban city and town	9	100%	100%	100%	100%	100%	100%
E01024468	Sevenoaks 010F	Sevenoaks Town and St John's	West Kent CCG	Sevenoaks	Urban city and town	10	0%	0%	66%	66%	0%	27%
E01024426	Sevenoaks 014B	Edenbridge North and East	West Kent CCG	Sevenoaks	Rural town and fringe	10	0%	1%	1%	46%	0%	1%
E01024469	Sevenoaks 012D	Sevenoaks Town and St John's	West Kent CCG	Sevenoaks	Urban city and town	10	0%	15%	16%	70%	0%	0%
E01024470	Sevenoaks 012E	Sevenoaks Town and St John's	West Kent CCG	Sevenoaks	Urban city and town	10	0%	22%	0%	69%	0%	0%
E01024365	Maidstone 017B	Headcorn	West Kent CCG	Maidstone	Rural town and fringe	10	0%	58%	34%	100%	0%	34%
E01032827	Tonbridge and Malling 007G	Kings Hill	West Kent CCG	Tonbridge and Malling	Rural town and fringe	10	0%	75%	74%	100%	0%	74%
E01024348	Maidstone	Detling and	West Kent CCG	Maidstone	Urban city and	10	3%	79%	74%	100%	3%	36%

LSOA reference	Kent LSOA name	Ward name	CCG	Local Authority	Rural-Urban	IMD decile	Naturalness 1, 2 & 3				Naturalness level 1	
							Service area		Buffer intersection		Service area	Buffer intersection
							ANGSt: % population within 300 m of >2 ha	DDC: % population within urban-rural standard	ANGSt: % population within 300 m of >2 ha	DDC: % population within urban-rural standard	ANGSt: % population within 300 m of >2 ha	ANGSt: % population within 300 m of >2 ha
	005D	Thurnham			town							
E01024781	Tonbridge and Malling 007D	Wateringbury	West Kent CCG	Tonbridge and Malling	Rural town and fringe	10	4%	15%	53%	100%	3%	7%
E01024408	Maidstone 019C	Staplehurst	West Kent CCG	Maidstone	Rural town and fringe	10	4%	45%	8%	100%	1%	8%
E01024748	Tonbridge and Malling 011B	Higham	West Kent CCG	Tonbridge and Malling	Urban city and town	10	6%	6%	28%	28%	6%	28%
E01024483	Sevenoaks 013C	Westerham and Crockham Hill	West Kent CCG	Sevenoaks	Rural town and fringe	10	6%	61%	18%	100%	6%	18%
E01024733	Tonbridge and Malling 012B	Castle	West Kent CCG	Tonbridge and Malling	Urban city and town	10	7%	51%	18%	85%	0%	0%
E01024745	Tonbridge and Malling 008C	Hadlow, Mereworth and West Peckham	West Kent CCG	Tonbridge and Malling	Rural town and fringe	10	8%	45%	34%	95%	2%	14%
E01024471	Sevenoaks 012F	Sevenoaks Town and St John's	West Kent CCG	Sevenoaks	Urban city and town	10	9%	55%	76%	95%	5%	52%
E01024423	Sevenoaks 008B	Dunton Green and Riverhead	West Kent CCG	Sevenoaks	Urban city and town	10	11%	79%	29%	100%	0%	8%
E01024329	Maidstone 007D	Bearsted	West Kent CCG	Maidstone	Urban city and town	10	12%	14%	33%	71%	10%	12%
E01024837	Tunbridge Wells 002A	St John's	West Kent CCG	Tunbridge Wells	Urban city and town	10	13%	18%	42%	93%	0%	2%

LSOA reference	Kent LSOA name	Ward name	CCG	Local Authority	Rural-Urban	IMD decile	Naturalness 1, 2 & 3				Naturalness level 1	
							Service area		Buffer intersection		Service area	Buffer intersection
							ANGSt: % population within 300 m of >2 ha	DDC: % population within urban-rural standard	ANGSt: % population within 300 m of >2 ha	DDC: % population within urban-rural standard	ANGSt: % population within 300 m of >2 ha	ANGSt: % population within 300 m of >2 ha
E01024817	Tunbridge Wells 012B	Pantiles and St Mark's	West Kent CCG	Tunbridge Wells	Urban city and town	10	15%	15%	65%	65%	6%	38%
E01024463	Sevenoaks 011D	Sevenoaks Kippington	West Kent CCG	Sevenoaks	Urban city and town	10	15%	55%	72%	100%	12%	44%
E01032828	Tonbridge and Malling 007H	Kings Hill	West Kent CCG	Tonbridge and Malling	Rural town and fringe	10	16%	100%	68%	100%	16%	68%
E01024404	Maidstone 012D	South	West Kent CCG	Maidstone	Urban city and town	10	17%	22%	52%	86%	0%	0%
E01024755	Tonbridge and Malling 006E	Ightham	West Kent CCG	Tonbridge and Malling	Rural village and dispersed	10	17%	42%	50%	100%	14%	43%
E01024464	Sevenoaks 011E	Sevenoaks Kippington	West Kent CCG	Sevenoaks	Urban city and town	10	20%	47%	73%	88%	9%	41%
E01024778	Tonbridge and Malling 013C	Vauxhall	West Kent CCG	Tonbridge and Malling	Urban city and town	10	22%	22%	65%	86%	0%	27%
E01024854	Tunbridge Wells 006E	Speldhurst and Bidborough	West Kent CCG	Tunbridge Wells	Urban city and town	10	23%	45%	77%	82%	22%	53%
E01024852	Tunbridge Wells 006C	Speldhurst and Bidborough	West Kent CCG	Tunbridge Wells	Urban city and town	10	28%	30%	56%	65%	28%	49%
E01024402	Maidstone 012C	South	West Kent CCG	Maidstone	Urban city and town	10	28%	34%	82%	89%	12%	50%
E01024330	Maidstone 005A	Bearsted	West Kent CCG	Maidstone	Urban city and town	10	30%	30%	85%	86%	6%	6%

LSOA reference	Kent LSOA name	Ward name	CCG	Local Authority	Rural-Urban	IMD decile	Naturalness 1, 2 & 3				Naturalness level 1	
							Service area		Buffer intersection		Service area	Buffer intersection
							ANGSt: % population within 300 m of >2 ha	DDC: % population within urban-rural standard	ANGSt: % population within 300 m of >2 ha	DDC: % population within urban-rural standard	ANGSt: % population within 300 m of >2 ha	ANGSt: % population within 300 m of >2 ha
E01024461	Sevenoaks 010C	Sevenoaks Eastern	West Kent CCG	Sevenoaks	Urban city and town	10	33%	57%	81%	98%	6%	13%
E01024424	Sevenoaks 011C	Dunton Green and Riverhead	West Kent CCG	Sevenoaks	Urban city and town	10	36%	44%	93%	100%	0%	17%
E01024820	Tunbridge Wells 012E	Pantiles and St Mark's	West Kent CCG	Tunbridge Wells	Urban city and town	10	38%	62%	100%	100%	19%	91%
E01024336	Maidstone 005B	Boxley	West Kent CCG	Maidstone	Urban city and town	10	40%	72%	87%	100%	11%	32%
E01024782	Tonbridge and Malling 003G	West Malling and Leybourne	West Kent CCG	Tonbridge and Malling	Urban city and town	10	42%	100%	78%	100%	13%	51%
E01024731	Tonbridge and Malling 009B	Cage Green	West Kent CCG	Tonbridge and Malling	Urban city and town	10	43%	43%	100%	100%	46%	100%
E01024838	Tunbridge Wells 007D	St John's	West Kent CCG	Tunbridge Wells	Urban city and town	10	46%	46%	69%	89%	0%	13%
E01024724	Tonbridge and Malling 006B	Borough Green and Long Mill	West Kent CCG	Tonbridge and Malling	Rural town and fringe	10	46%	79%	82%	100%	27%	57%
E01024337	Maidstone 005C	Boxley	West Kent CCG	Maidstone	Urban city and town	10	47%	84%	72%	100%	0%	2%
E01024449	Sevenoaks 009B	Kemsing	West Kent CCG	Sevenoaks	Rural town and fringe	10	48%	89%	71%	100%	48%	71%
E01024825	Tunbridge Wells 004B	Pembury	West Kent CCG	Tunbridge Wells	Rural town and fringe	10	48%	89%	79%	100%	40%	77%

LSOA reference	Kent LSOA name	Ward name	CCG	Local Authority	Rural-Urban	IMD decile	Naturalness 1, 2 & 3				Naturalness level 1	
							Service area		Buffer intersection		Service area	Buffer intersection
							ANGSt: % population within 300 m of >2 ha	DDC: % population within urban-rural standard	ANGSt: % population within 300 m of >2 ha	DDC: % population within urban-rural standard	ANGSt: % population within 300 m of >2 ha	ANGSt: % population within 300 m of >2 ha
E01024720	Tonbridge and Malling 001B	Blue Bell Hill and Walderslade	West Kent CCG	Tonbridge and Malling	Urban city and town	10	52%	52%	100%	100%	47%	100%
E01024735	Tonbridge and Malling 005C	Ditton	West Kent CCG	Tonbridge and Malling	Urban city and town	10	53%	53%	100%	100%	7%	51%
E01024850	Tunbridge Wells 002E	Southborough North	West Kent CCG	Tunbridge Wells	Urban city and town	10	57%	57%	98%	98%	33%	97%
E01024453	Sevenoaks 009D	Otford and Shoreham	West Kent CCG	Sevenoaks	Rural village and dispersed	10	57%	75%	96%	100%	44%	85%
E01024722	Tonbridge and Malling 001D	Blue Bell Hill and Walderslade	West Kent CCG	Tonbridge and Malling	Urban city and town	10	62%	62%	100%	100%	39%	100%
E01032826	Tonbridge and Malling 007F	Kings Hill	West Kent CCG	Tonbridge and Malling	Rural town and fringe	10	71%	99%	94%	100%	70%	94%
E01024824	Tunbridge Wells 009C	Park	West Kent CCG	Tunbridge Wells	Urban city and town	10	97%	97%	100%	100%	18%	31%