

South Kent Coast CCG and Dover and Shepway Local Authorities

- Alcohol & Liver Disease Profile

Indicators at ward level include:

- Emergency admission rates due to alcohol-specific conditions
- Emergency admission rates due to alcoholic liver disease
- Mortality rates for alcoholic liver disease

Indicators at a CCG/ Local Authority level include:

- Emergency admission rates due to alcohol-specific conditions
- All alcohol-specific admissions split by the number of individuals involved in the total number of admissions for that year
- Alcohol related* mortality
- Alcohol related* hospital admissions
- Mortality from chronic liver disease

*alcohol related admissions are published in the Local Alcohol Profiles for England (LAPE) and use alcohol attributable fractions to calculate the number of hospital admissions which could be related to alcohol. (for example, 27% of assaults are estimated to be alcohol-related and therefore the alcohol-attributable fraction is 0.27).

For a better understanding of how these are calculated please visit:

<https://publichealthmatters.blog.gov.uk/2014/01/15/understanding-alcohol-related-hospital-admissions/>

or alternatively visit the LAPE homepage; <http://www.lape.org.uk/index.html>

Trends in directly age-standardised emergency alcohol specific admissions to hospital for Dover residents of All Ages at LA & CCG level, 2006/07 - 2013/14 with three year projections

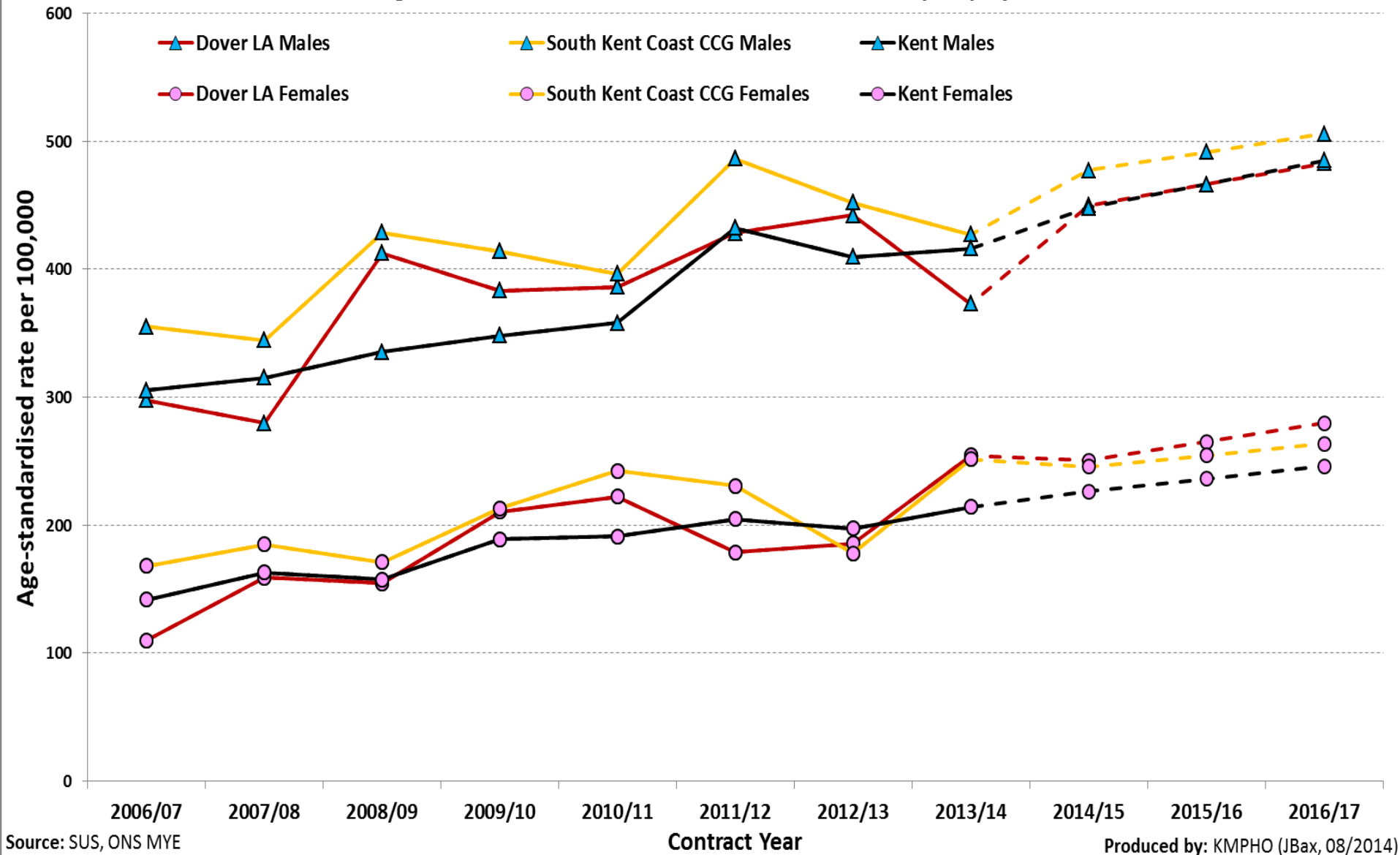

Trends in directly age-standardised emergency alcohol specific admissions to hospital for Dover residents aged 0-19 at LA & CCG level, 2006/07 - 2013/14 with three year projections

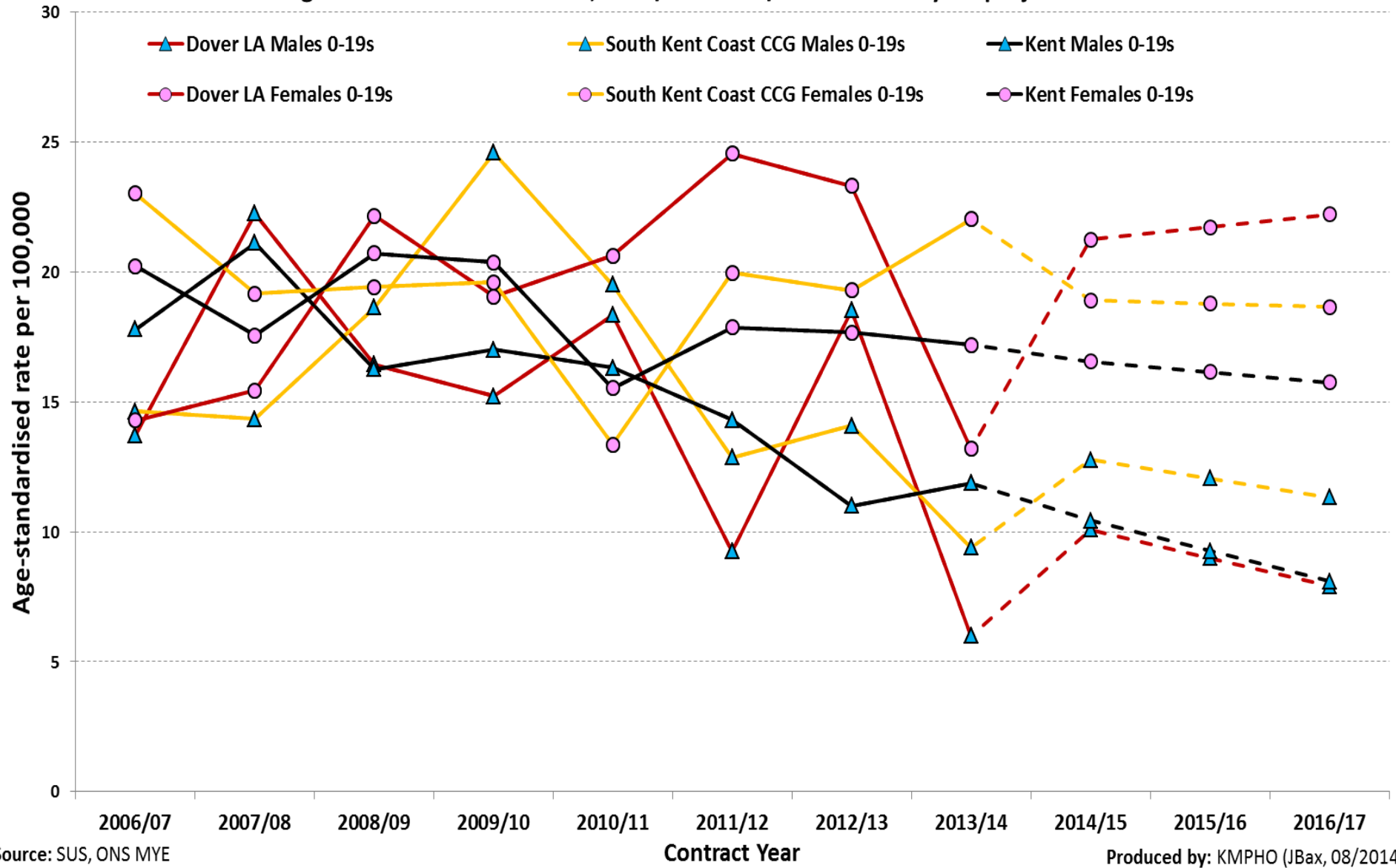

Trends in directly age-standardised emergency alcohol specific admissions to hospital for Dover residents aged 20-44 at LA & CCG level, 2006/07 - 2013/14 with three year projections

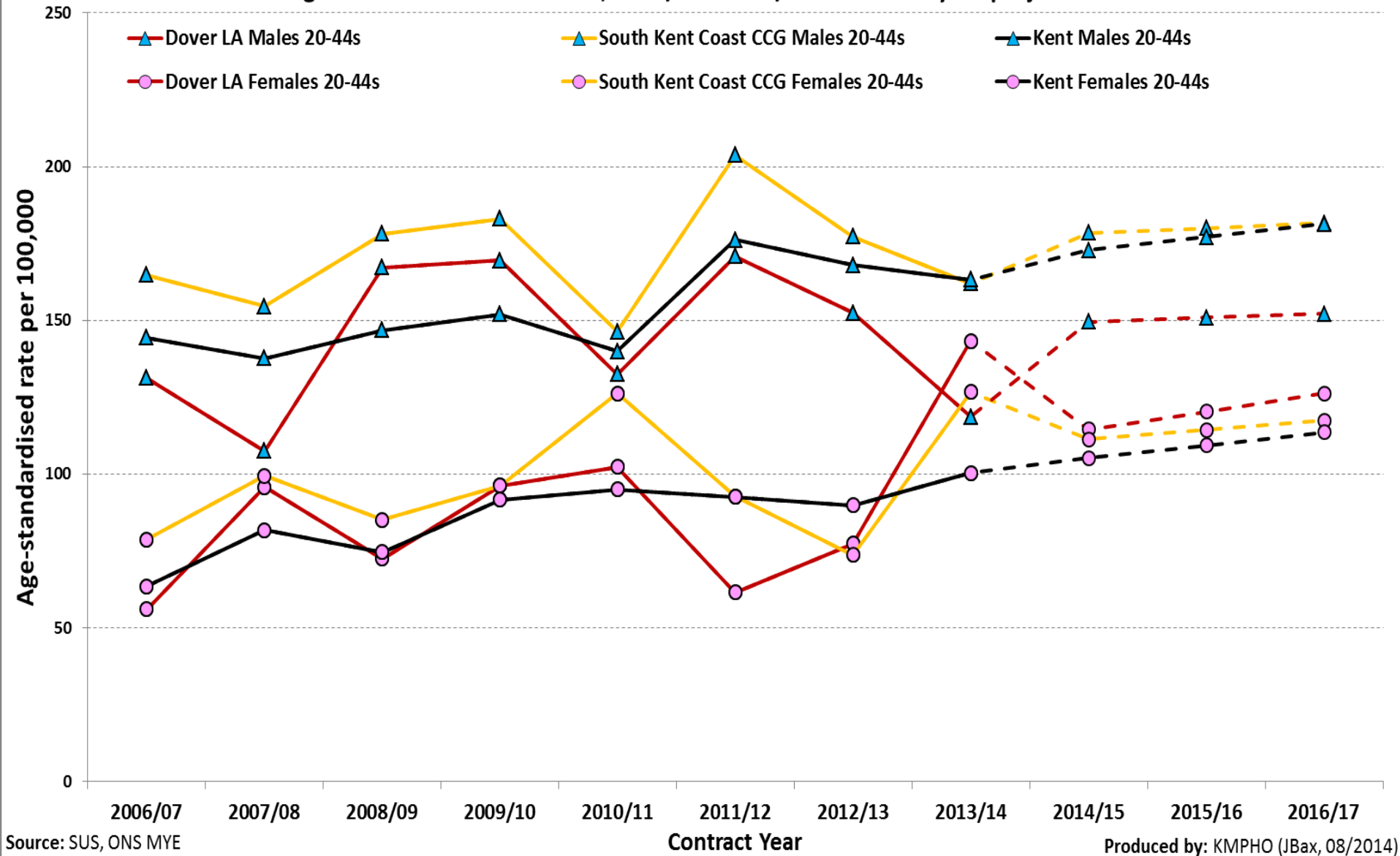

Trends in directly age-standardised emergency alcohol specific admissions to hospital for Dover residents aged 45-64 at LA & CCG level, 2006/07 - 2013/14 with three year projections

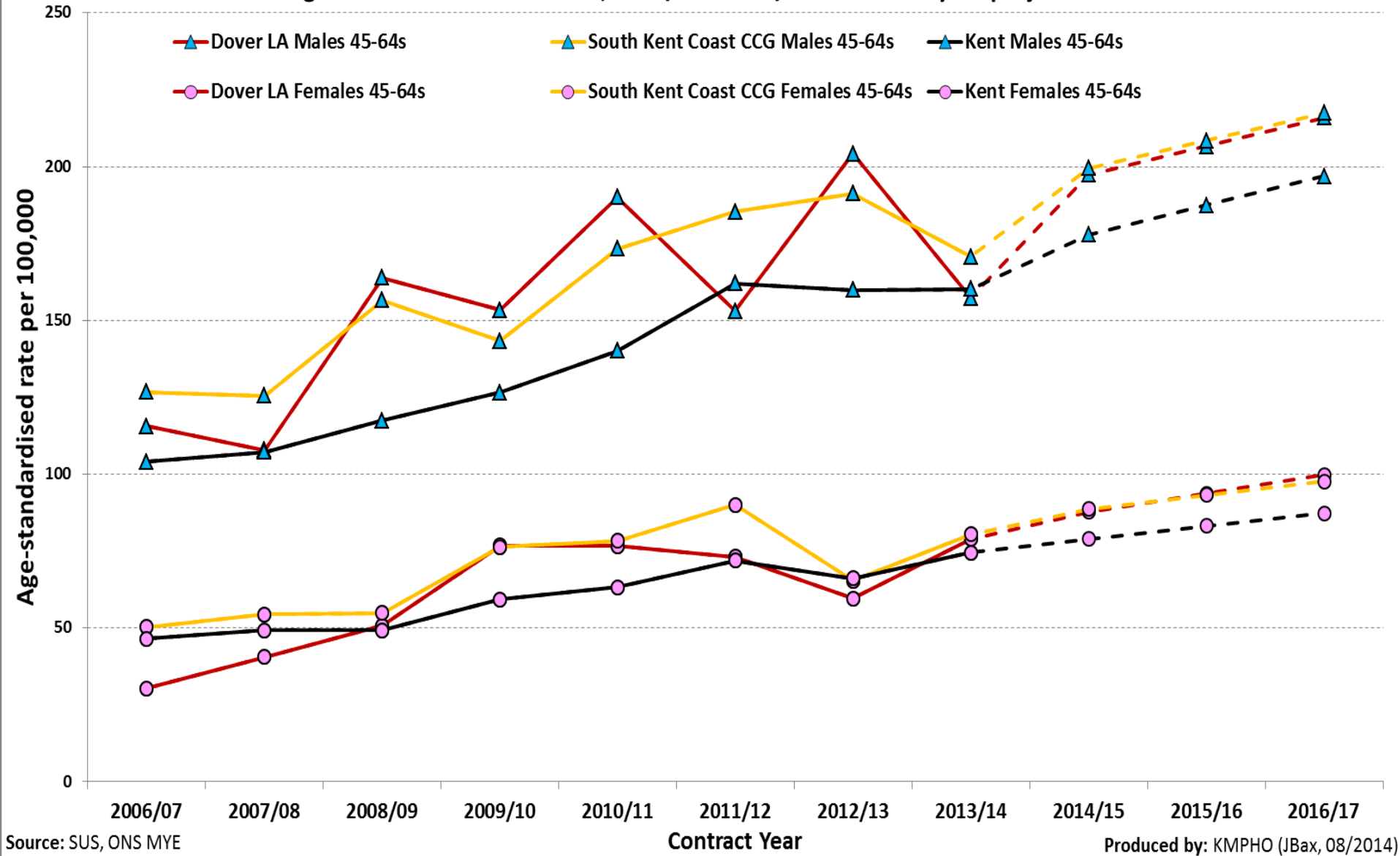

Trends in directly age-standardised emergency alcohol specific admissions to hospital for Dover residents aged 65+ at LA & CCG level, 2006/07 - 2013/14 with three year projections

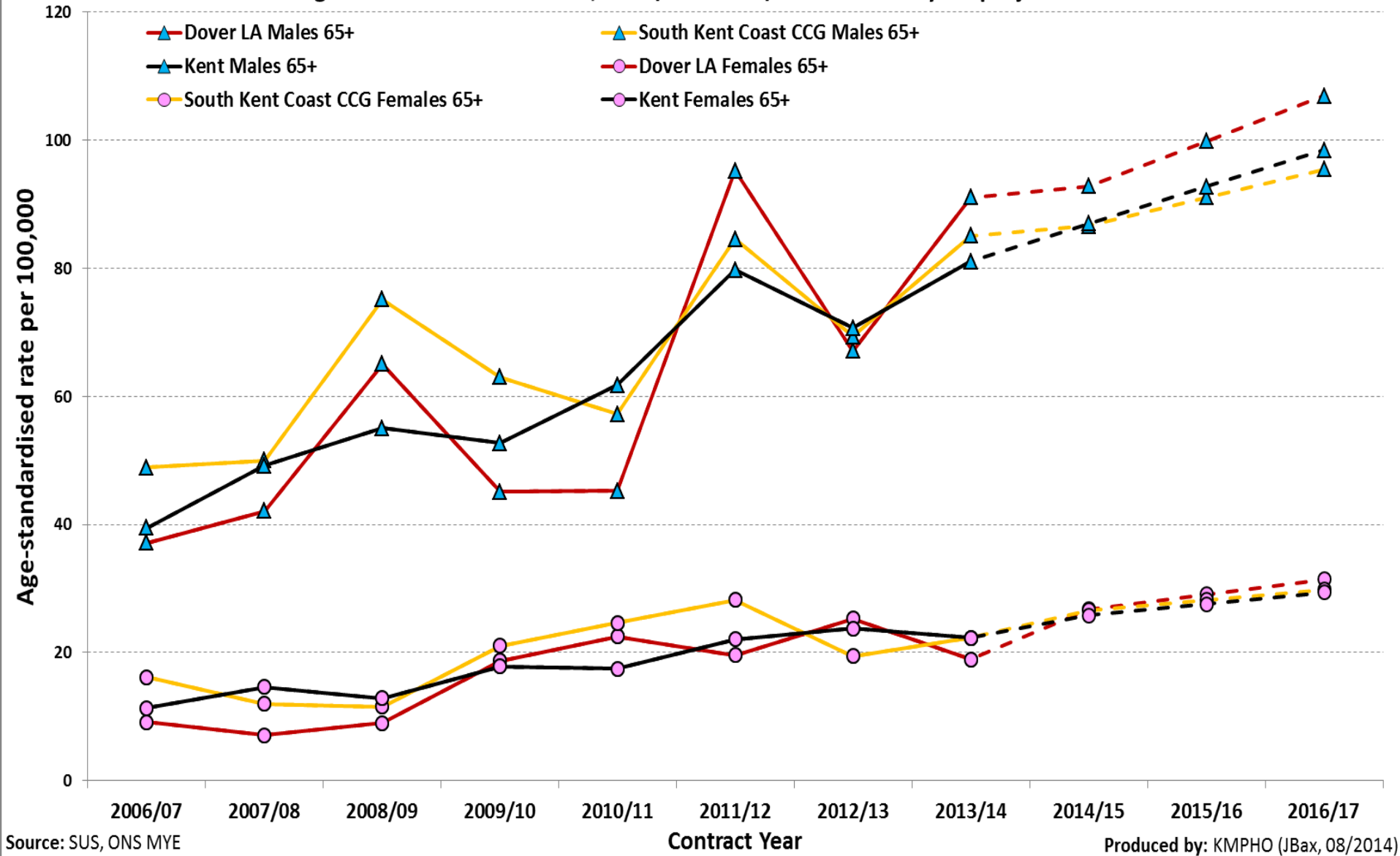

Trends in directly age-standardised emergency alcohol specific admissions to hospital for Shepway residents of All Ages at LA & CCG level, 2006/07 - 2013/14 with three year projections

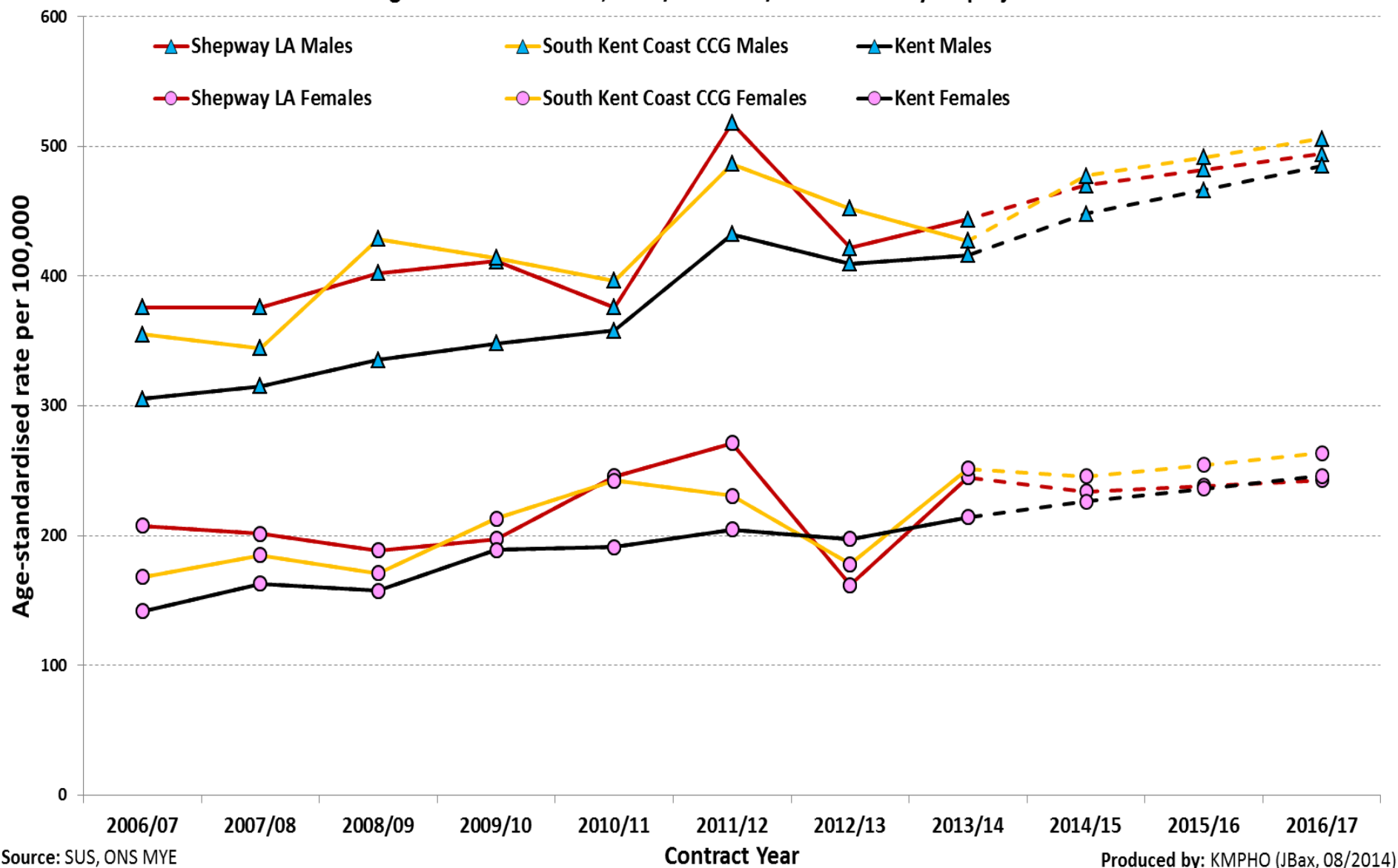

Trends in directly age-standardised emergency alcohol specific admissions to hospital for Shepway residents aged 0-19 at LA & CCG level, 2006/07 - 2013/14 with three year projections

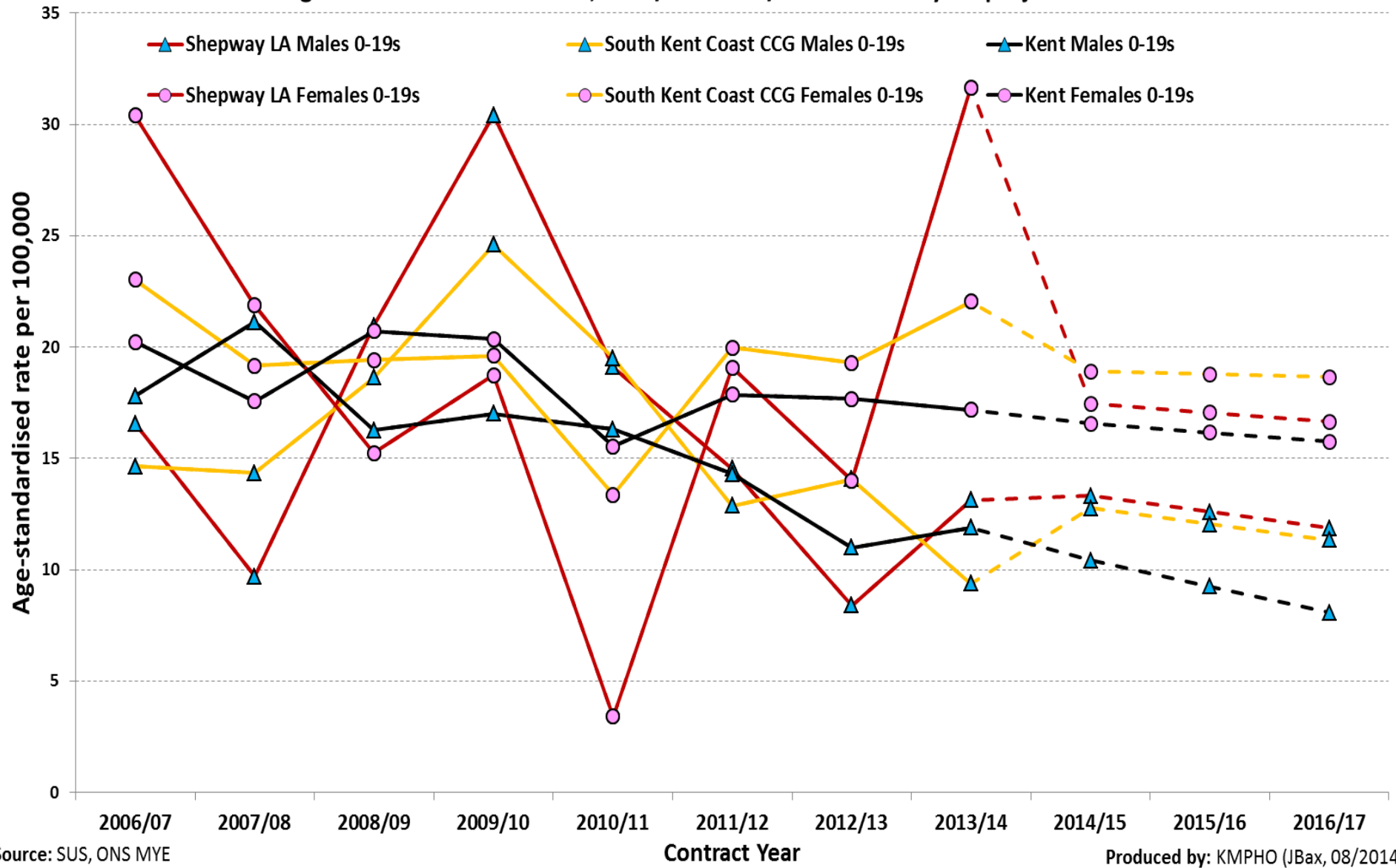

Trends in directly age-standardised emergency alcohol specific admissions to hospital for Shepway residents aged 20-44 at LA & CCG level, 2006/07 - 2013/14 with three year projections

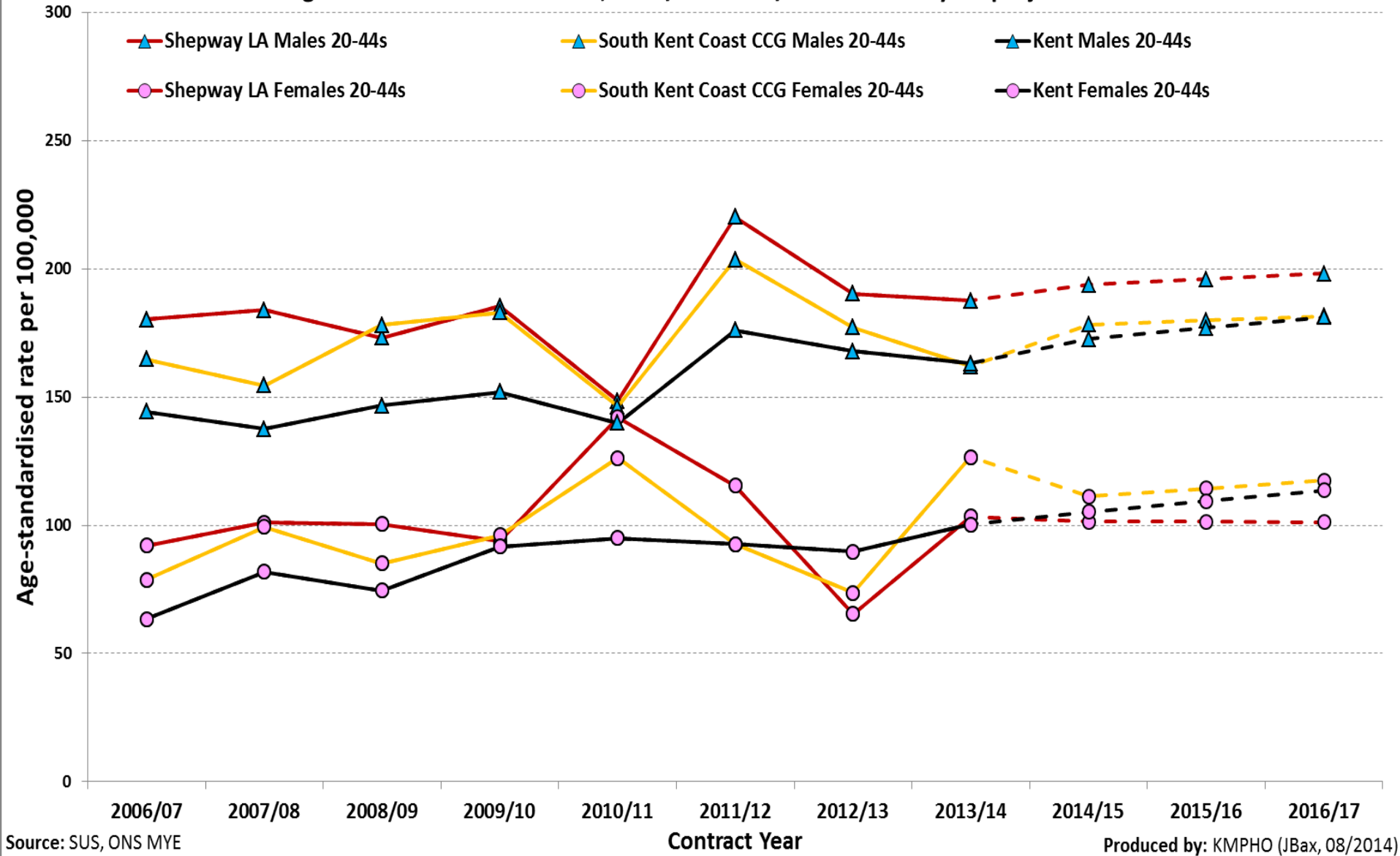

Trends in directly age-standardised emergency alcohol specific admissions to hospital for Shepway residents aged 45-64 at LA & CCG level, 2006/07 - 2013/14 with three year projections

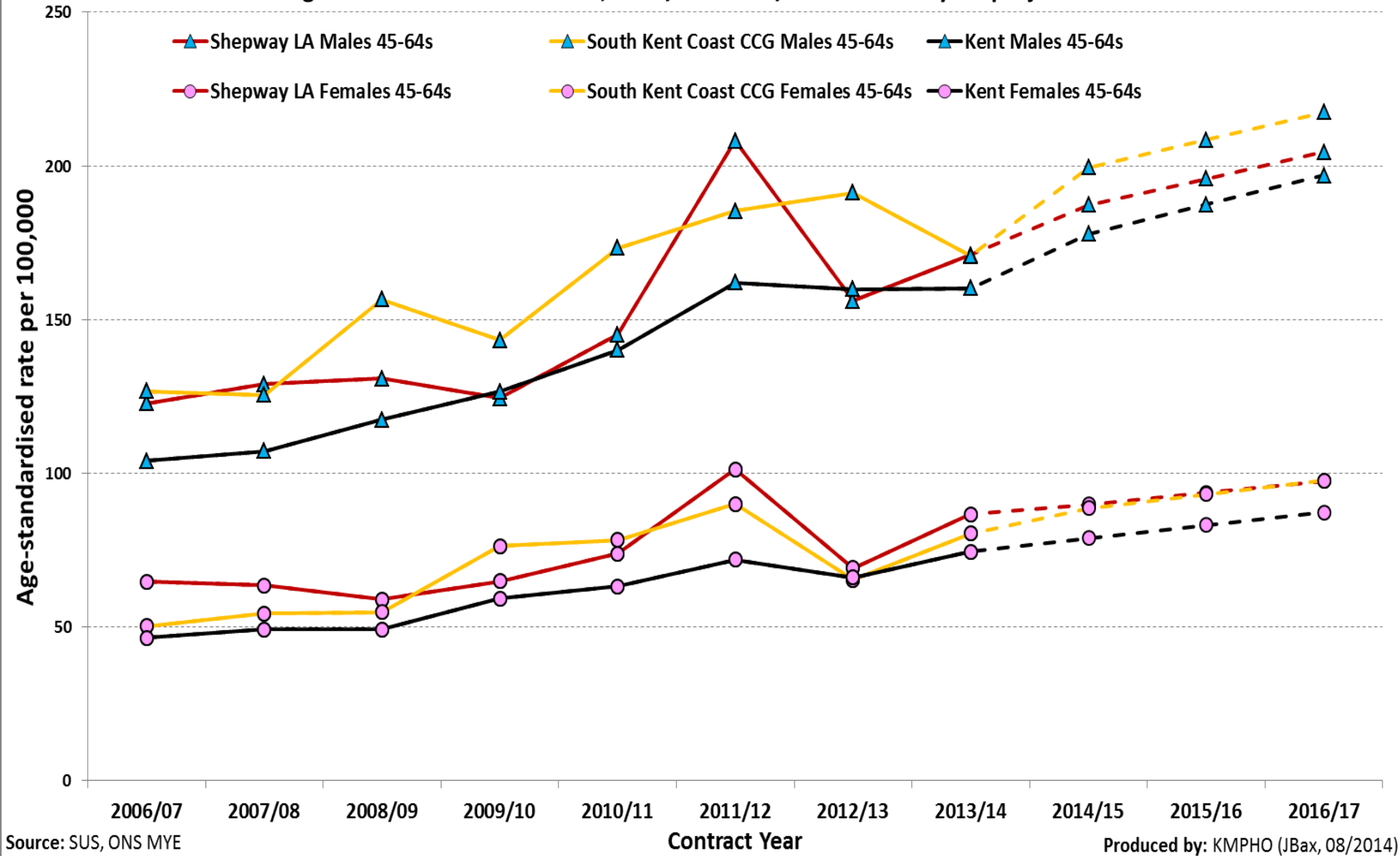

Trends in directly age-standardised emergency alcohol specific admissions to hospital for Shepway residents aged 65+ at LA & CCG level, 2006/07 - 2013/14 with three year projections

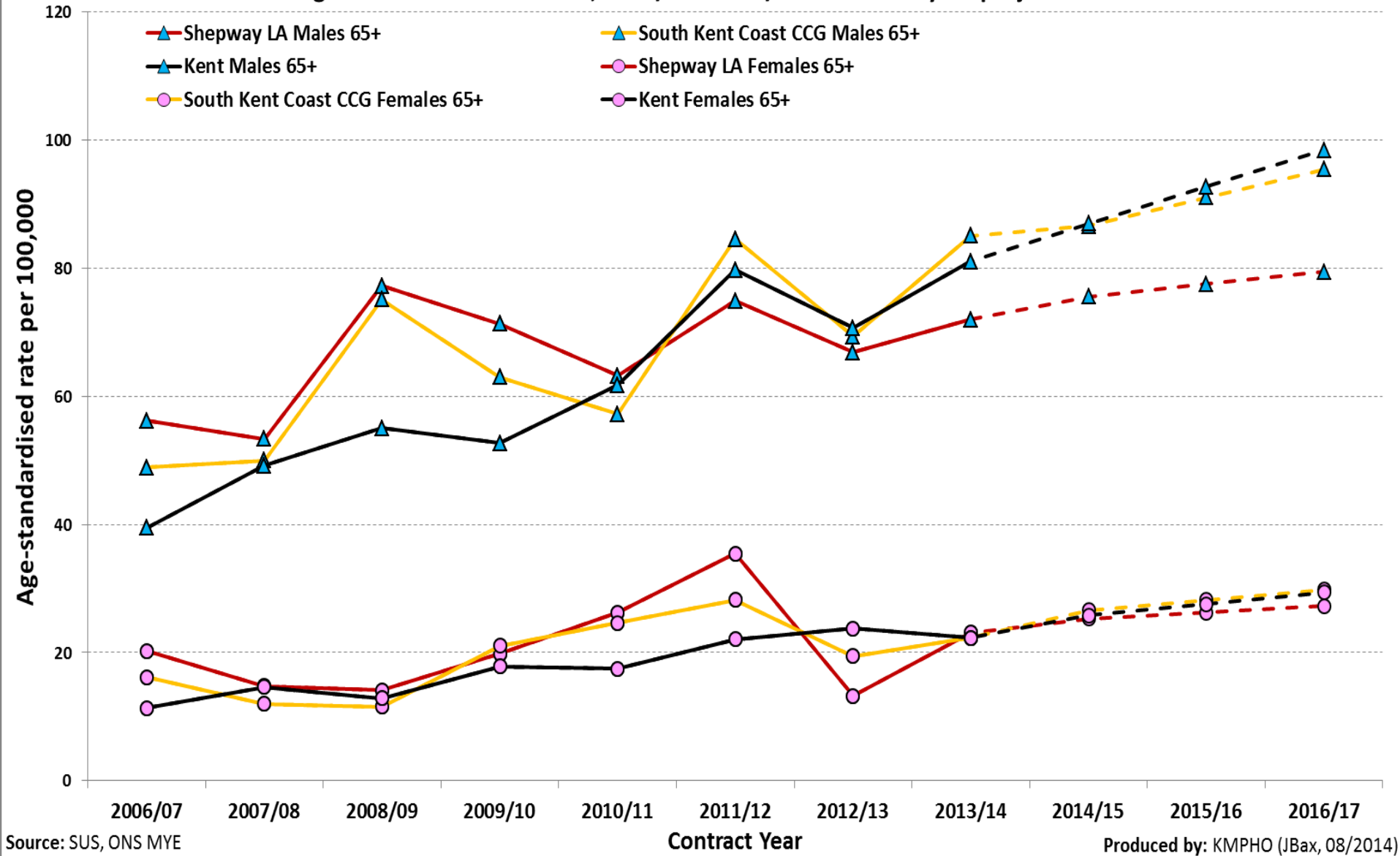

Age-standardised emergency admission rates in South Kent Coast CCG for Alcohol-specific conditions, 2009/10 - 2013/14 (5-Years), All ages, Persons

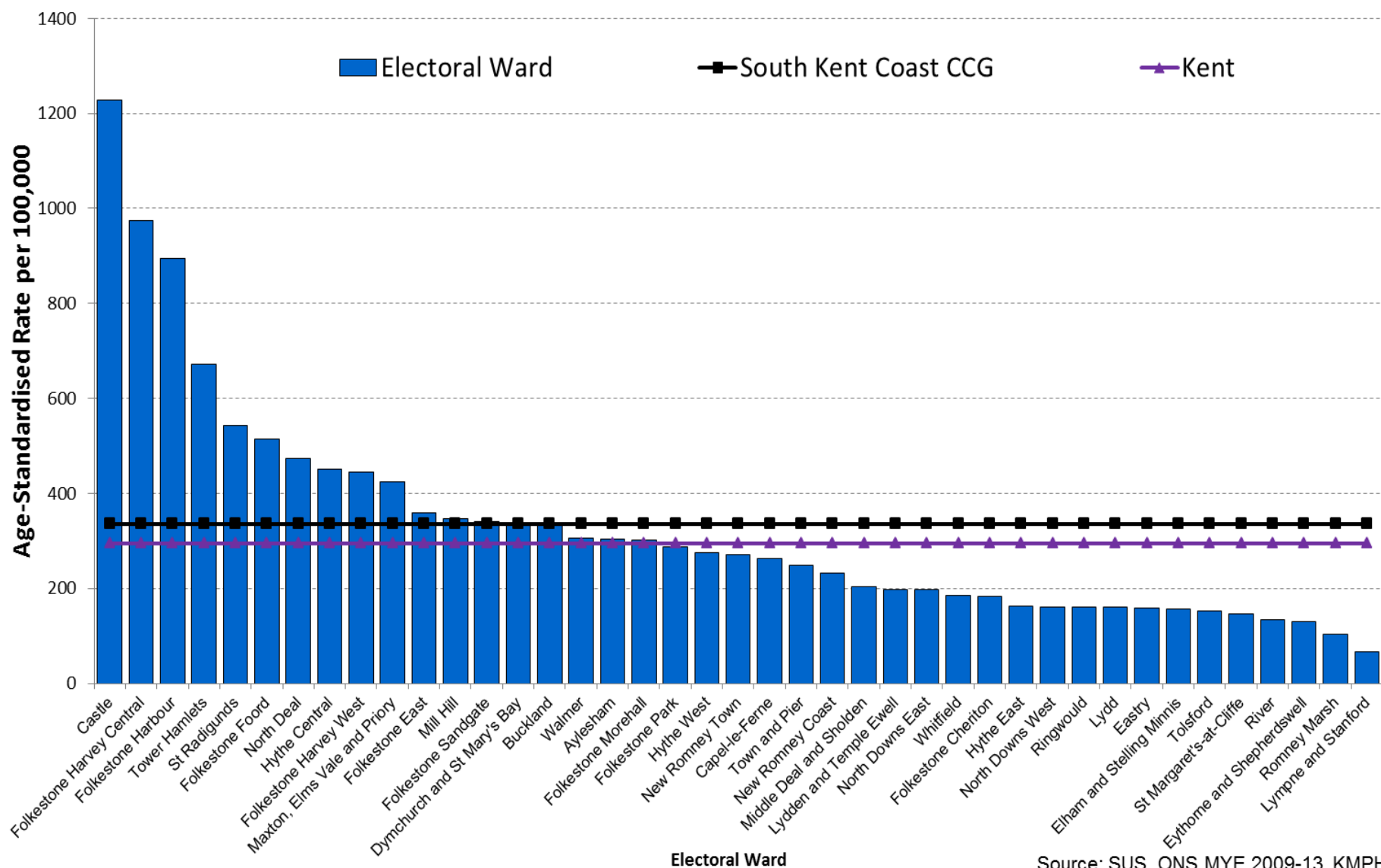

Age-standardised emergency admission rates in South Kent Coast CCG for Liver Disease (Primary Diagnosis= K70), 2009/10 - 2013/14 (5-Years), All ages, Persons

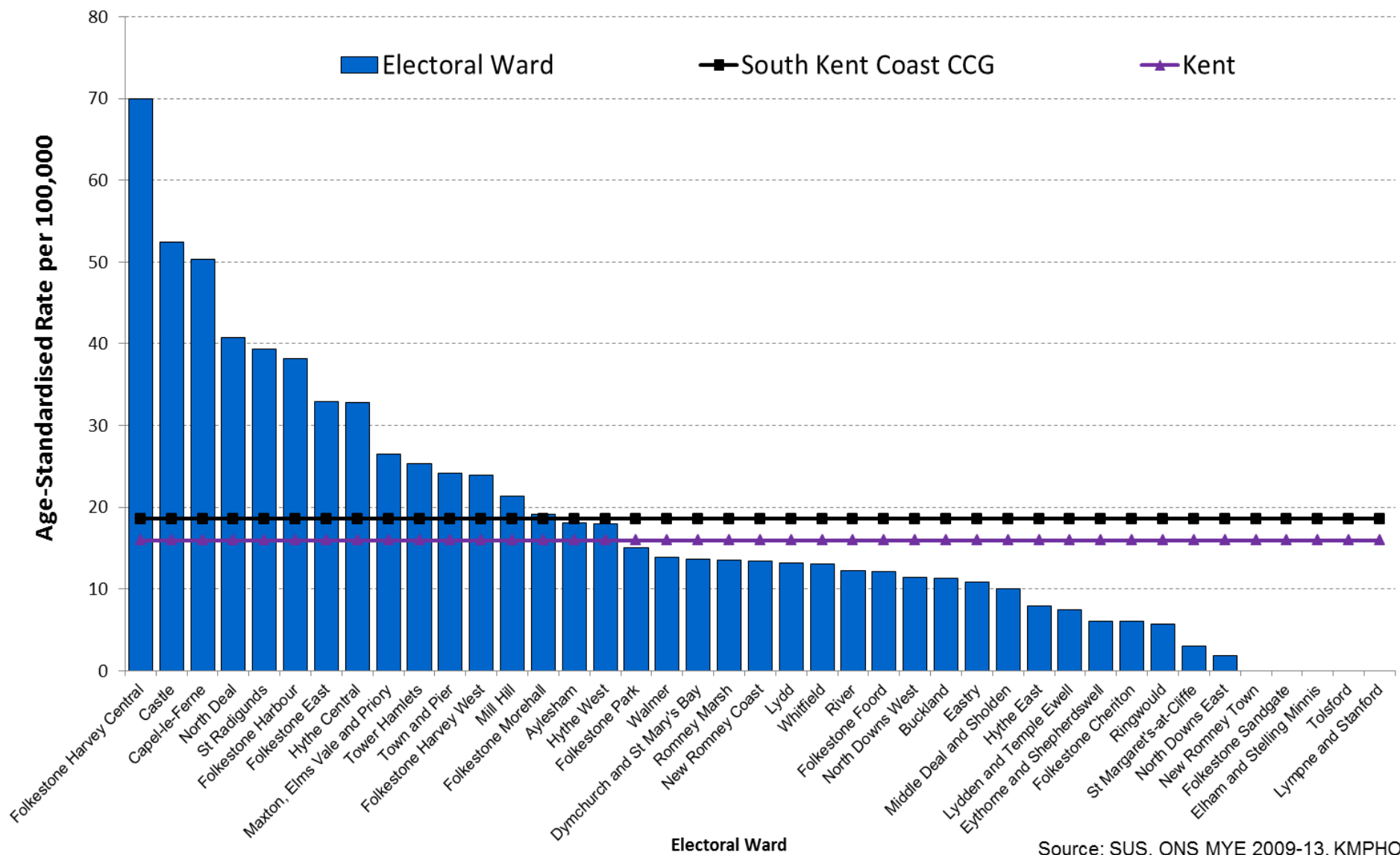

Source: SUS, ONS MYE 2009-13, KMPHO

Age-standardised mortality rates in South Kent Coast CCG for Liver Disease, 2009/10 - 2013/14 (5-Years), All ages, Persons

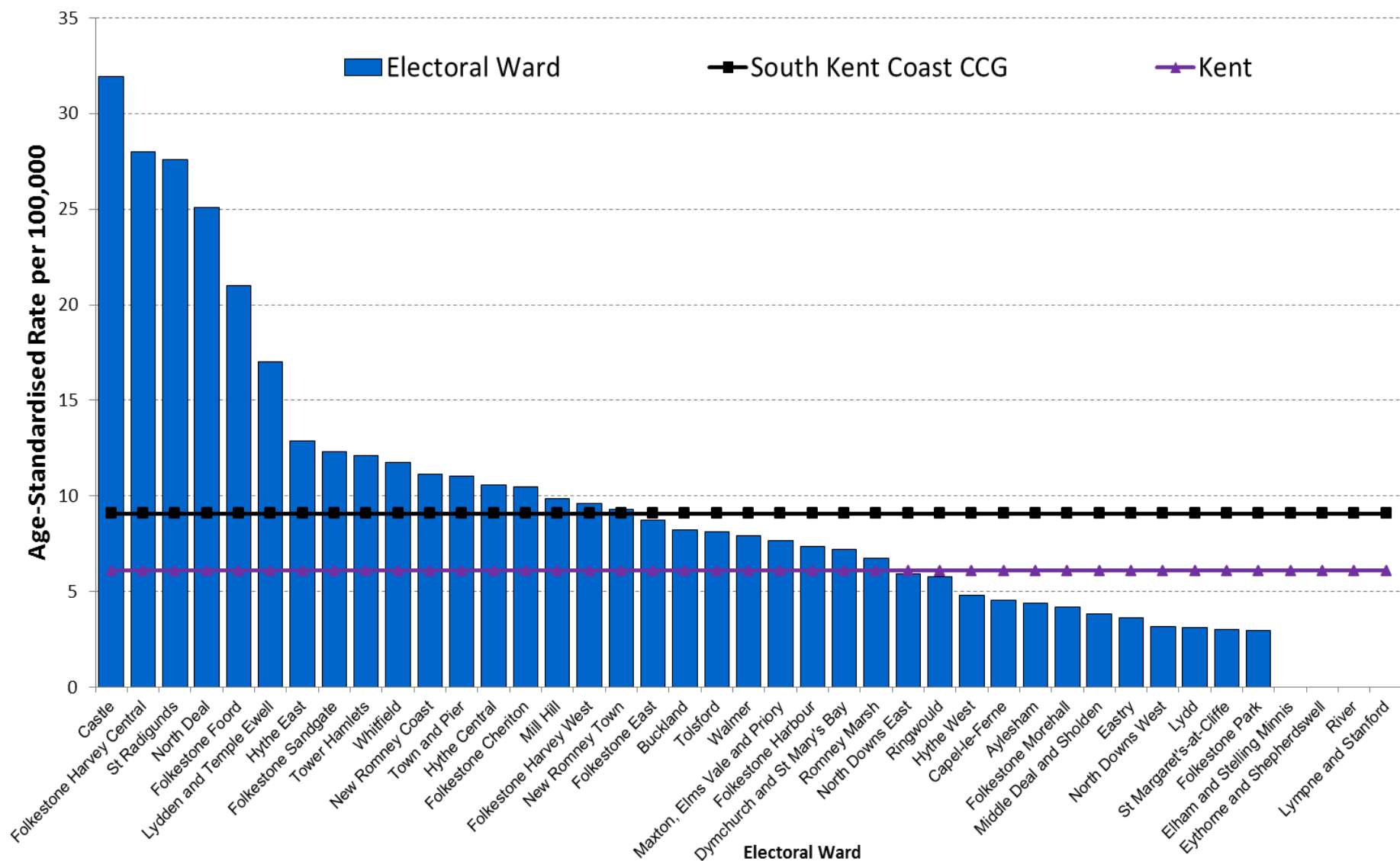

Source: PCMD, ONS MYE 2009-13, KMPHO

Trends in directly age-standardised emergency alcohol specific admissions to hospital for South Kent Coast CCG residents of All Ages, 2006/07 - 2013/14 with three year projections

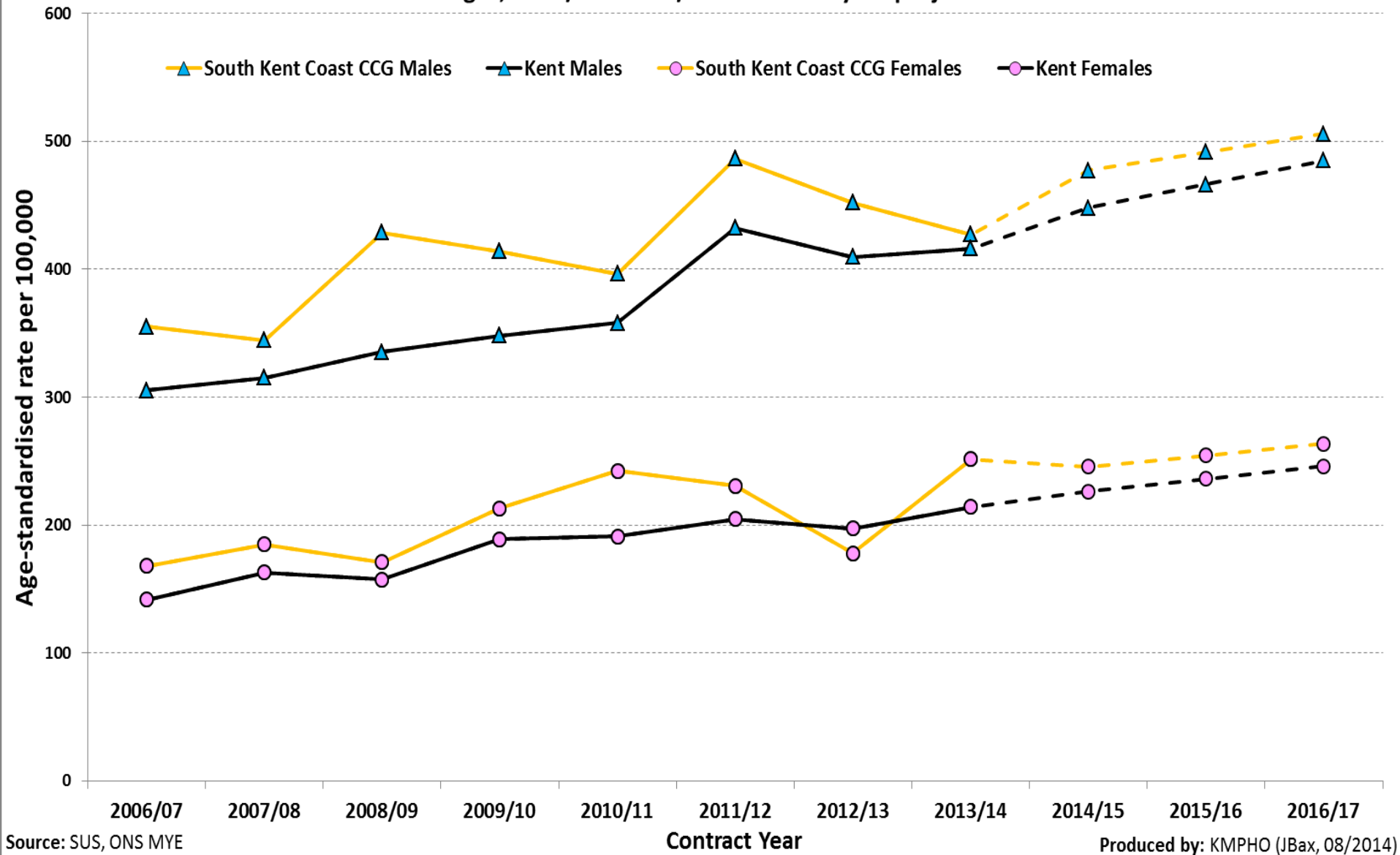

Trends in directly age-standardised emergency alcohol specific admissions to hospital for South Kent Coast CCG residents aged 0-19, 2006/07 - 2013/14 with three year projections

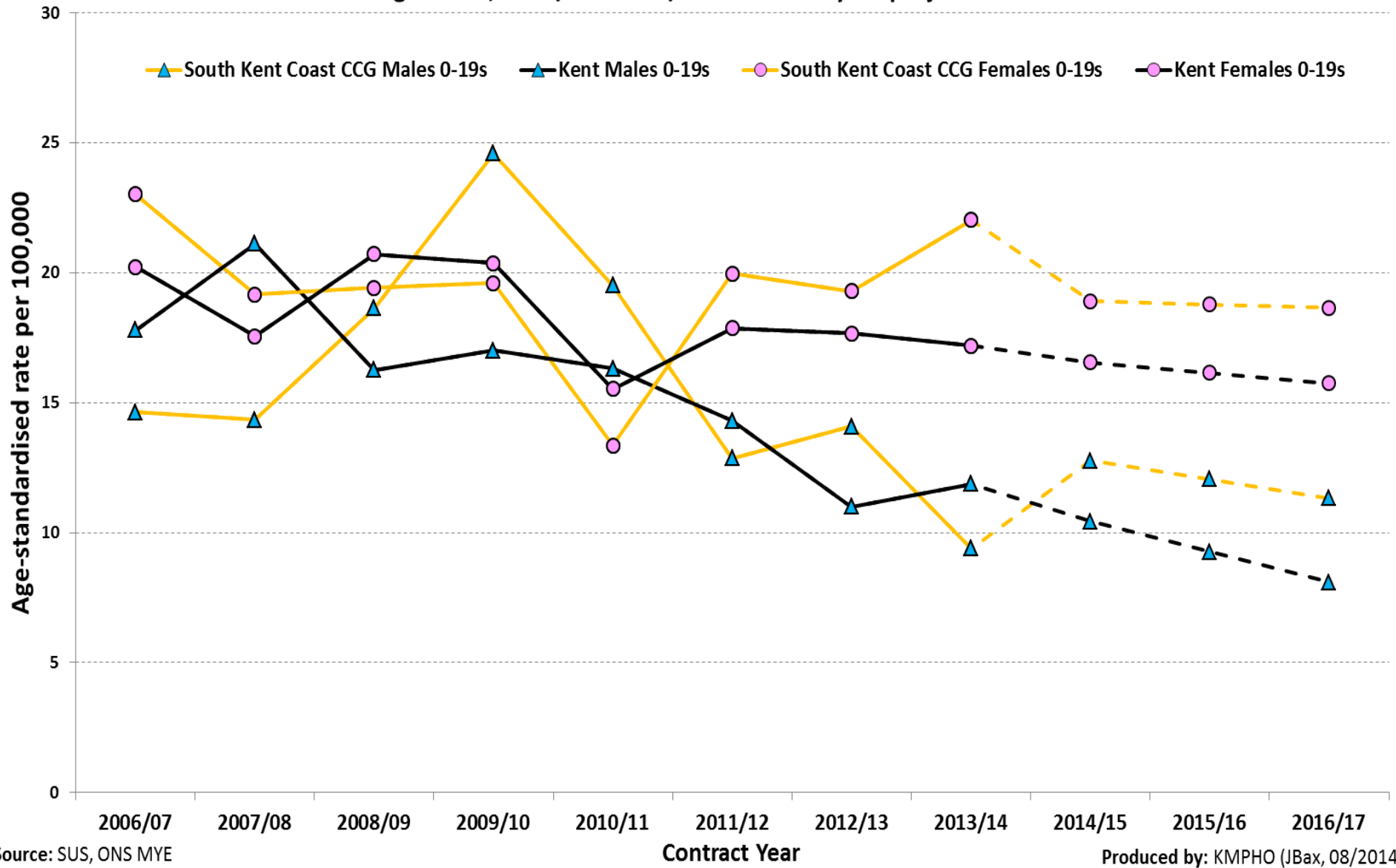

Trends in directly age-standardised emergency alcohol specific admissions to hospital for South Kent Coast CCG residents aged 20-44, 2006/07 - 2013/14 with three year projections

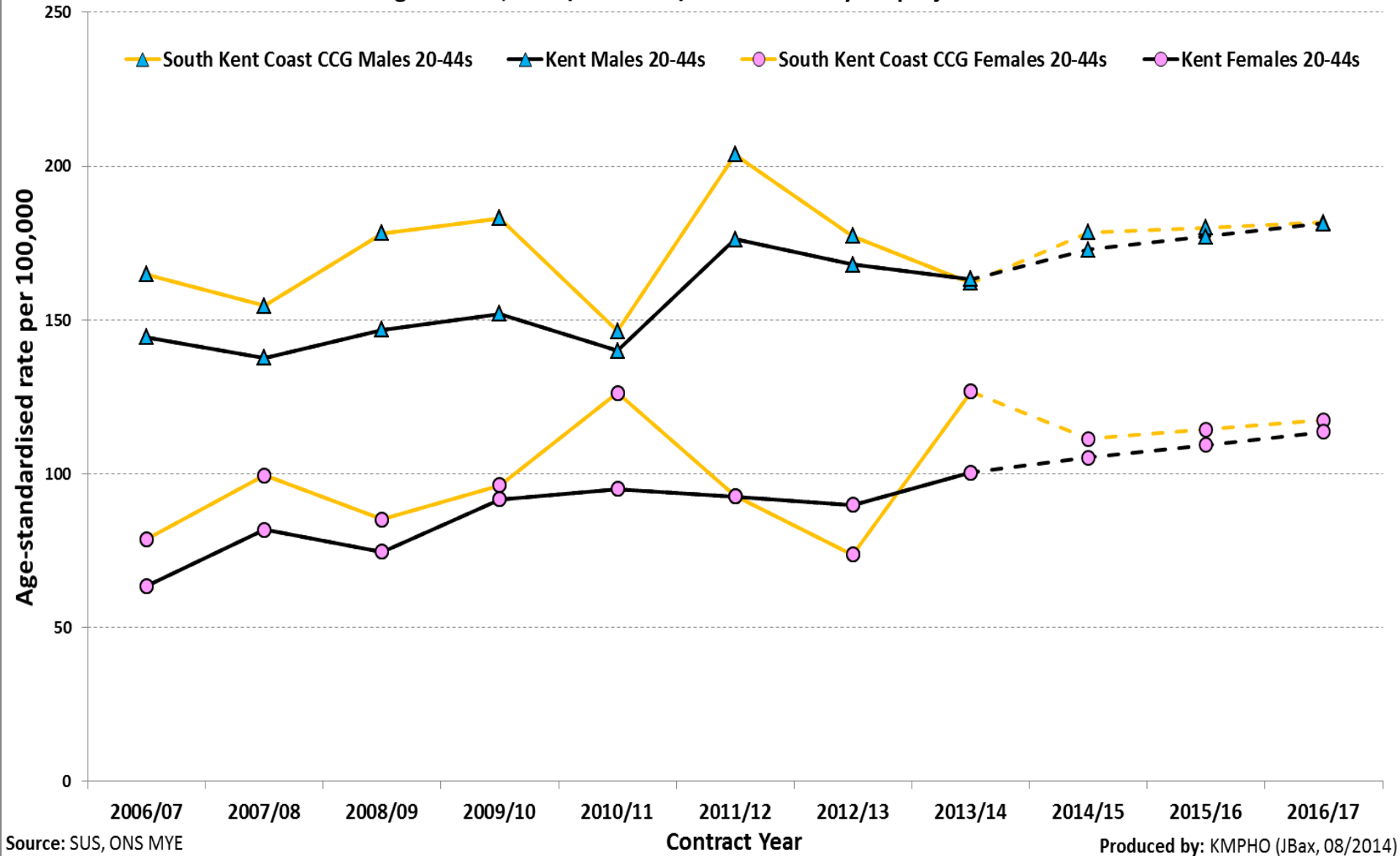

Trends in directly age-standardised emergency alcohol specific admissions to hospital for South Kent Coast CCG residents aged 45-64, 2006/07 - 2013/14 with three year projections

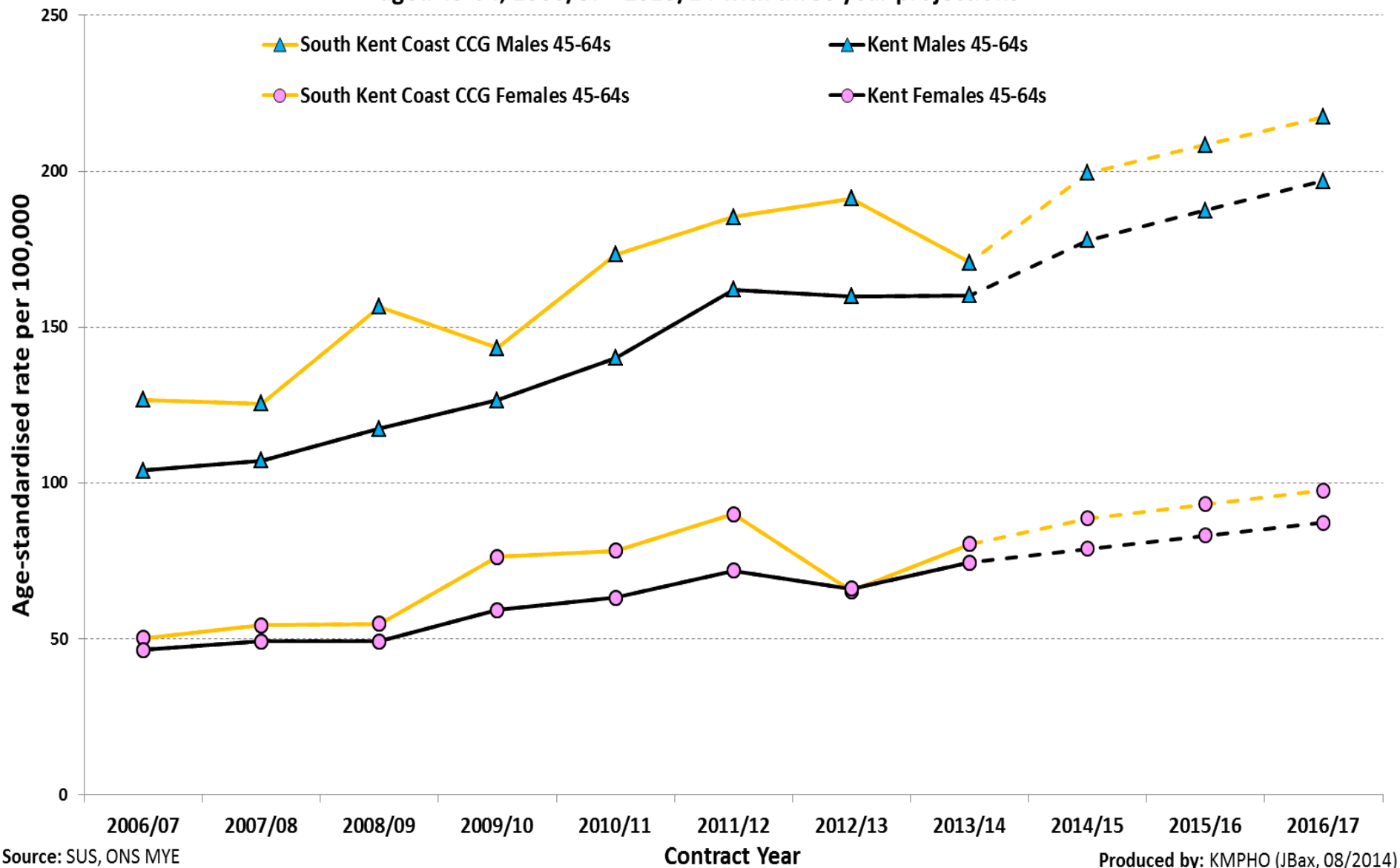

Trends in directly age-standardised emergency alcohol specific admissions to hospital for South Kent Coast CCG residents aged 65+, 2006/07 - 2013/14 with three year projections

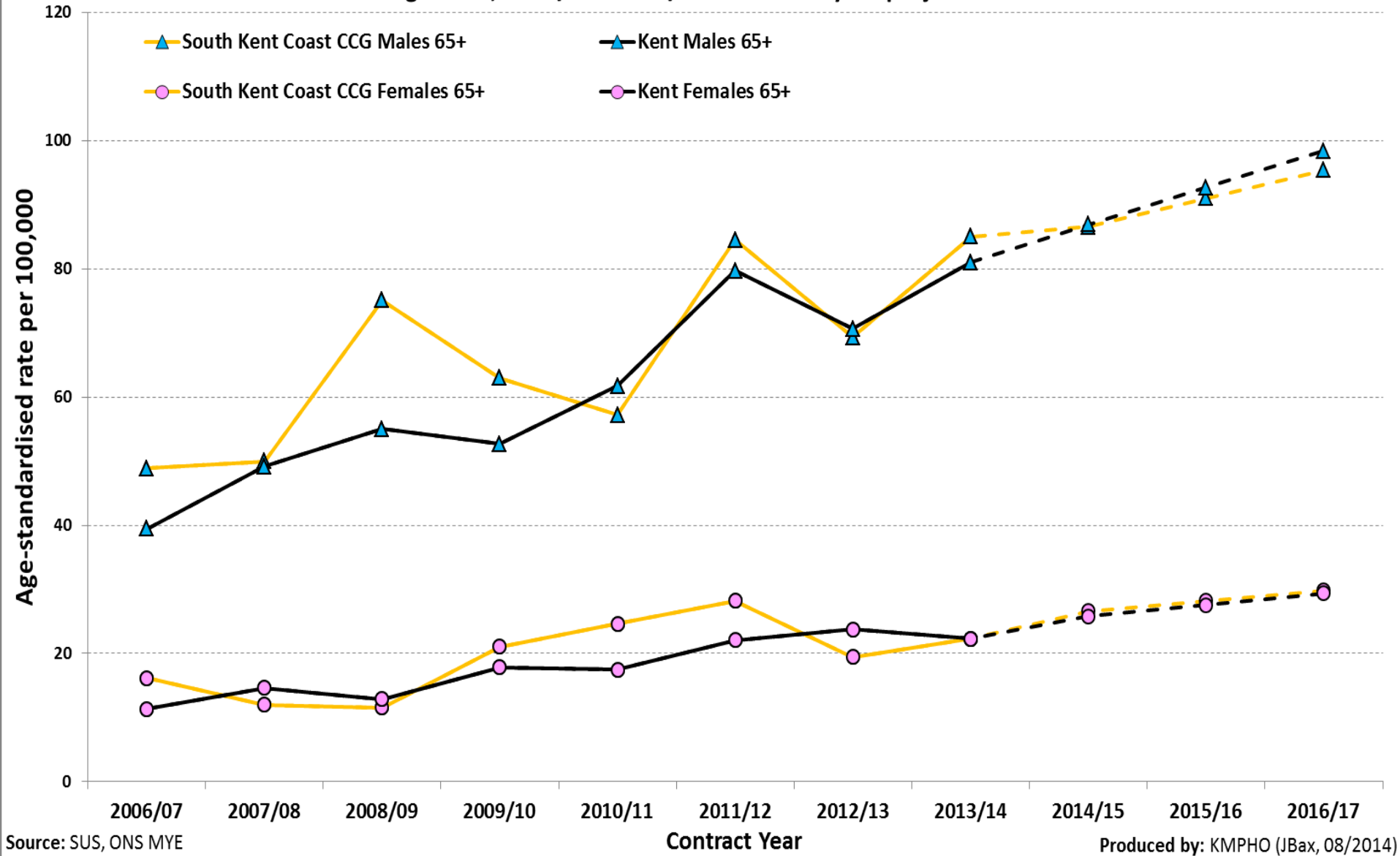

Age-standardised emergency admission rates in Dover for Alcohol-specific conditions, 2009/10 - 2013/14 (5-Years), All ages, Persons

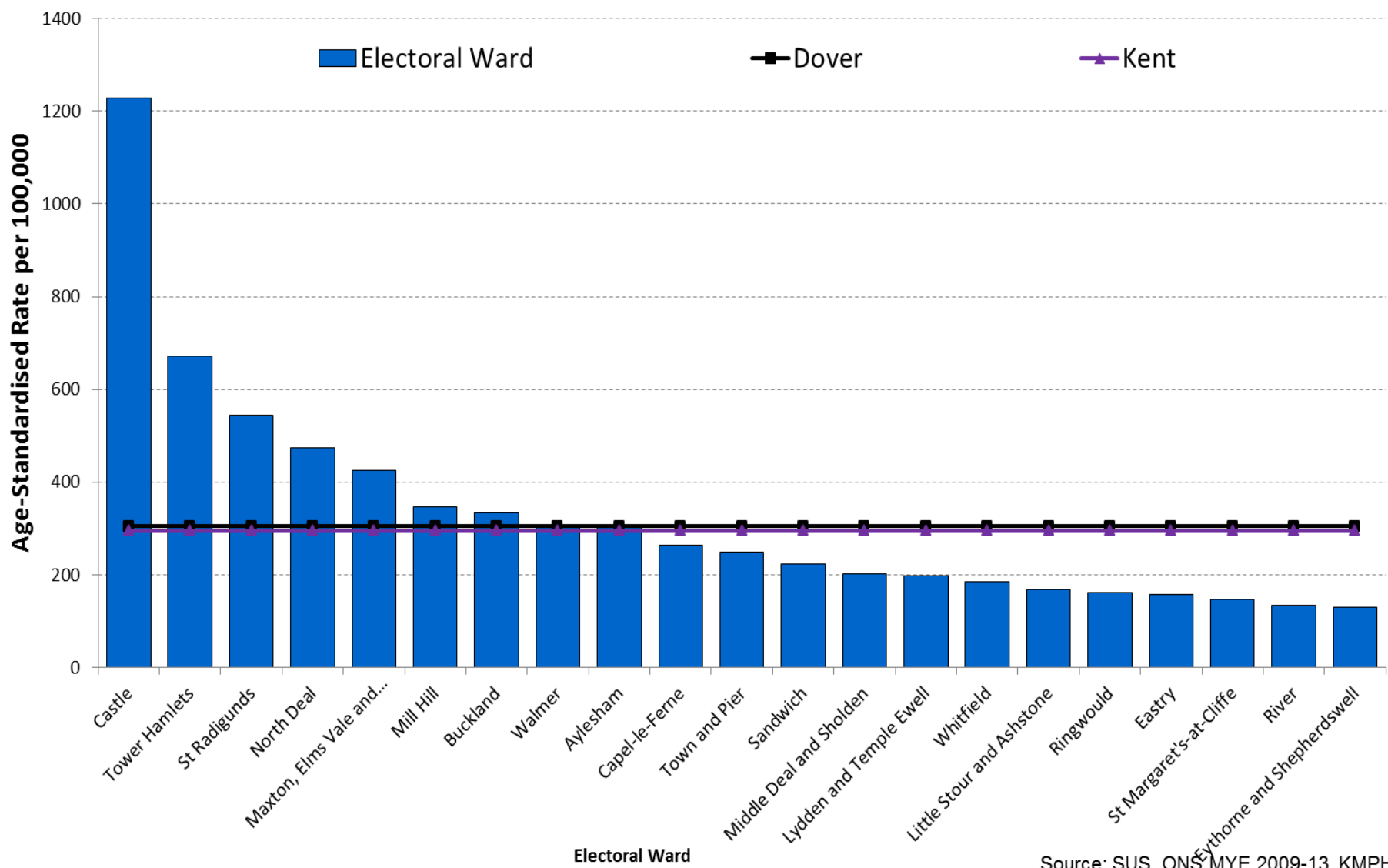

Age-standardised emergency admission rates in Dover for Liver Disease (Primary Diagnosis= K70), 2009/10 - 2013/14 (5-Years), All ages, Persons

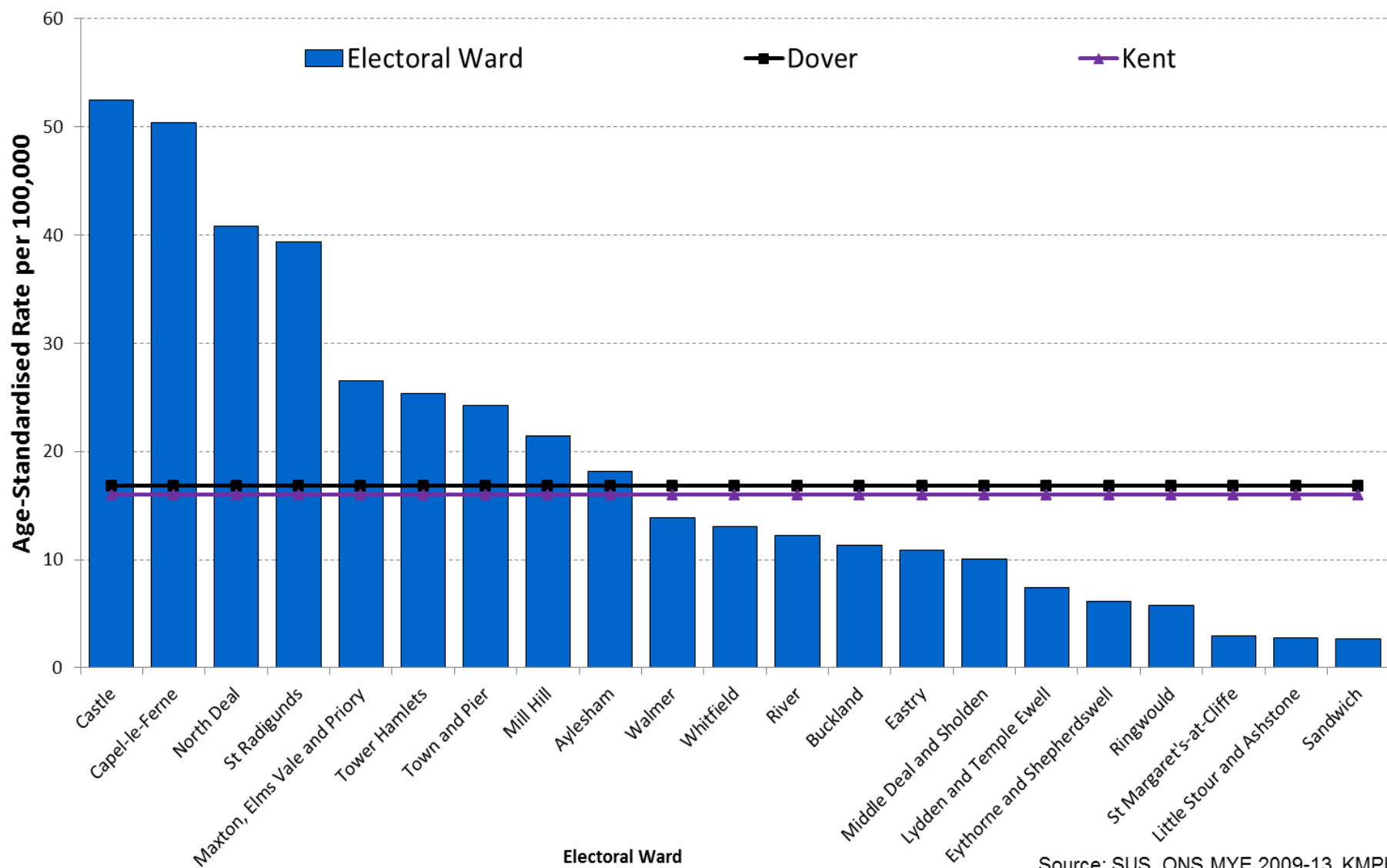

Source: SUS, ONS MYE 2009-13, KMPHO

Age-standardised mortality rates in Dover for Liver Disease, 2009/10 - 2013/14 (5-Years), All ages, Persons

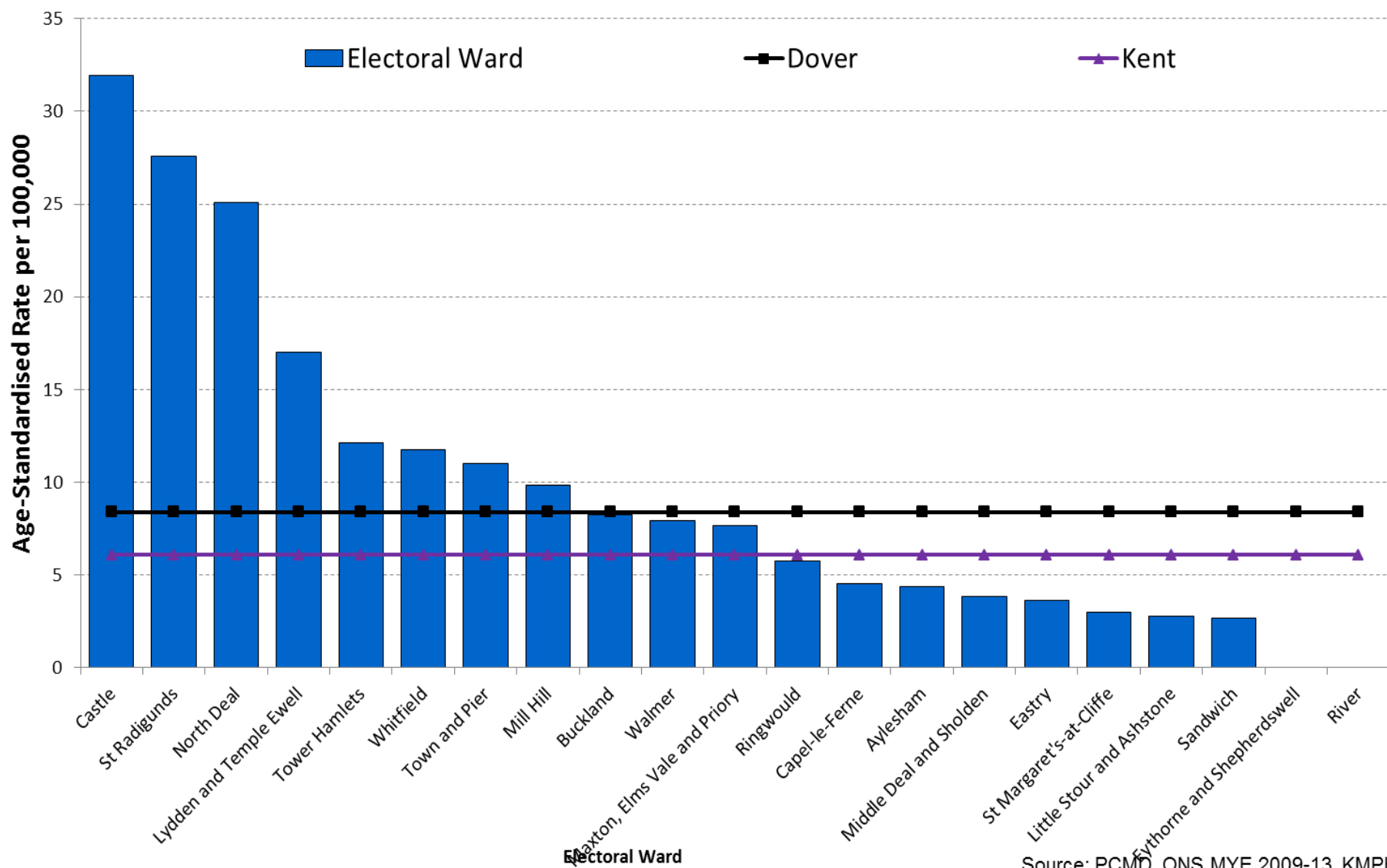

Trends in directly age-standardised emergency alcohol specific admissions to hospital for Dover LA residents of All Ages, 2006/07 - 2013/14 with three year projections

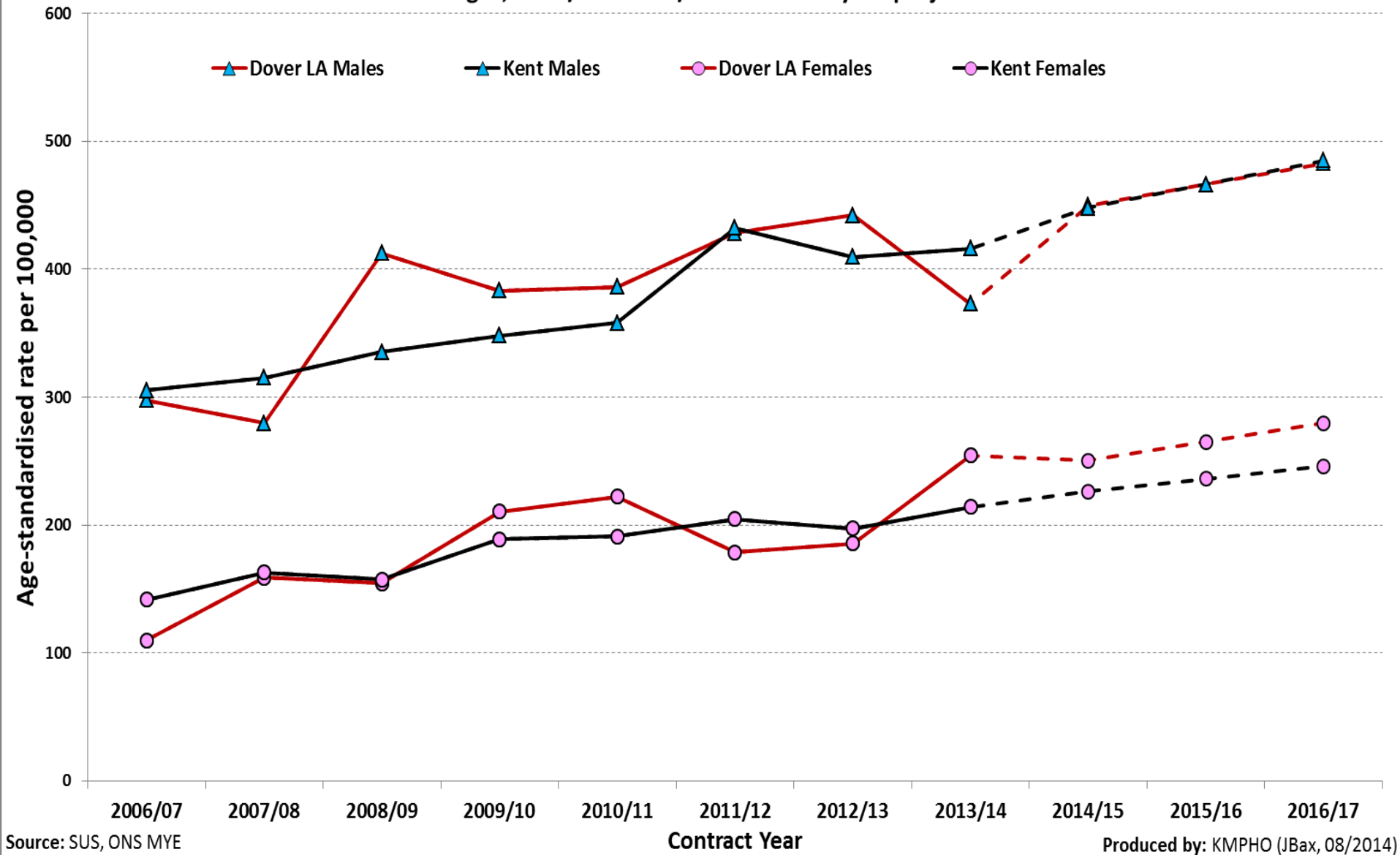

Trends in directly age-standardised emergency alcohol specific admissions to hospital for Dover LA residents aged 0-19, 2006/07 - 2013/14 with three year projections

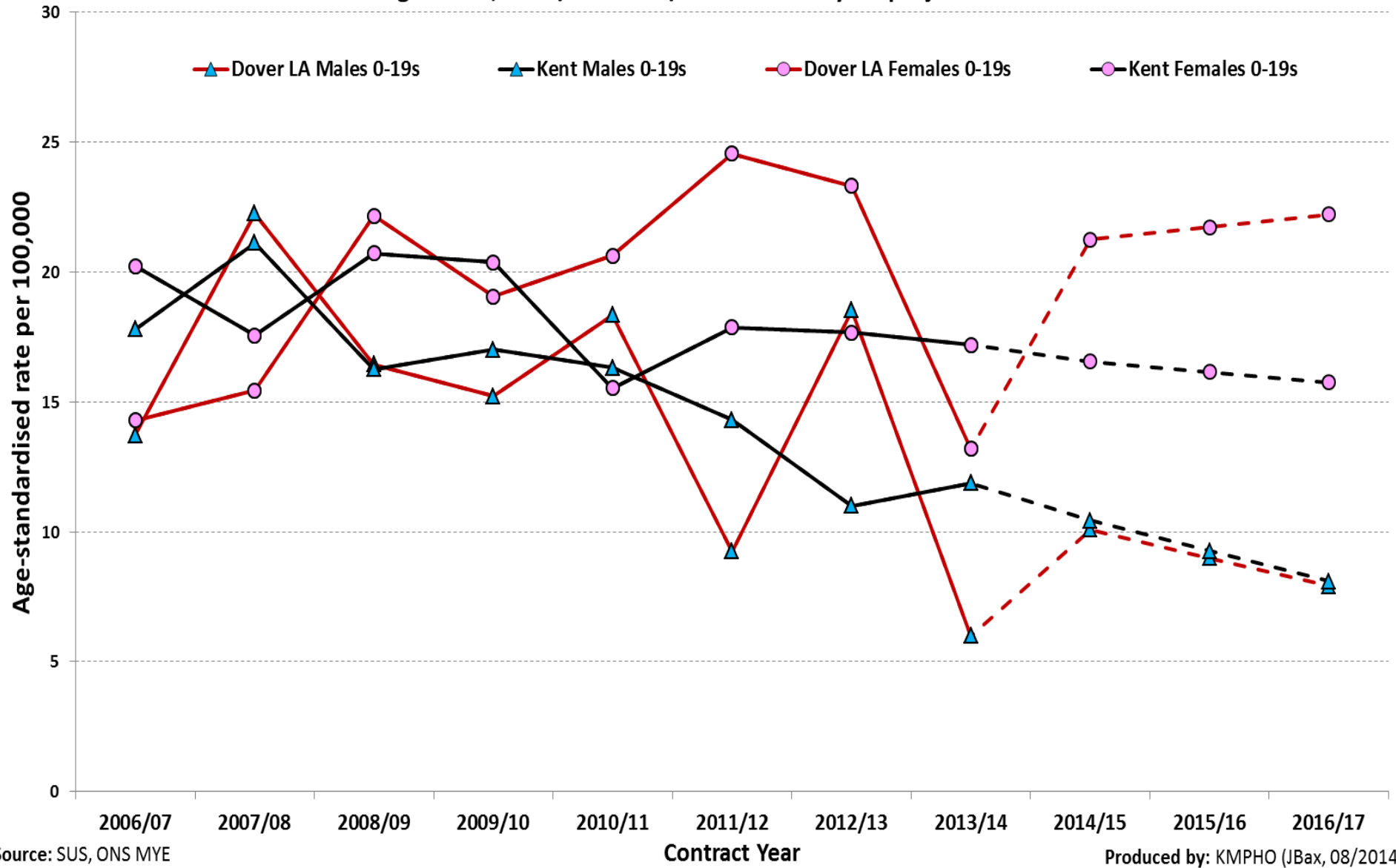

Trends in directly age-standardised emergency alcohol specific admissions to hospital for Dover LA residents aged 20-44, 2006/07 - 2013/14 with three year projections

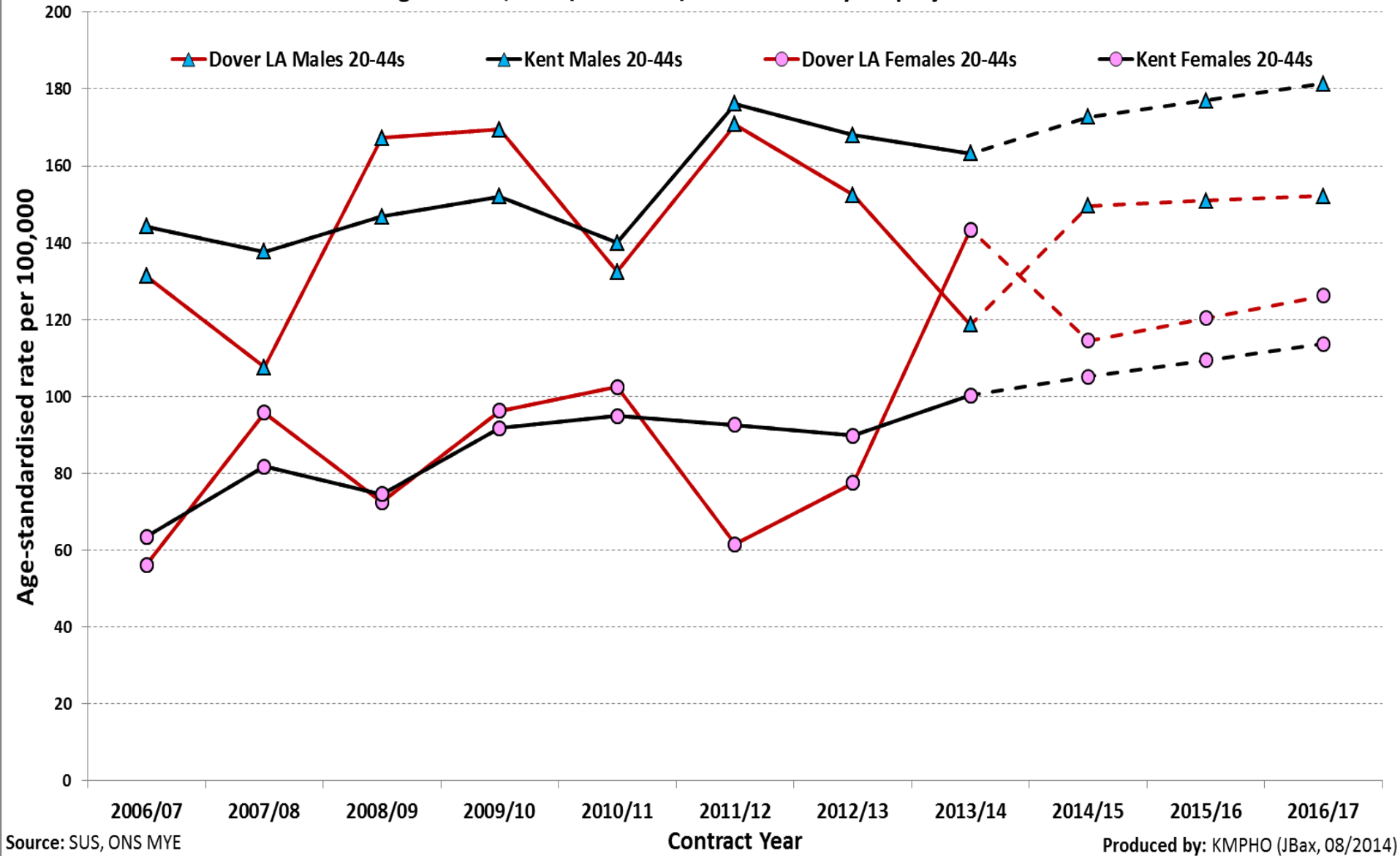

Trends in directly age-standardised emergency alcohol specific admissions to hospital for Dover LA residents aged 45-64, 2006/07 - 2013/14 with three year projections

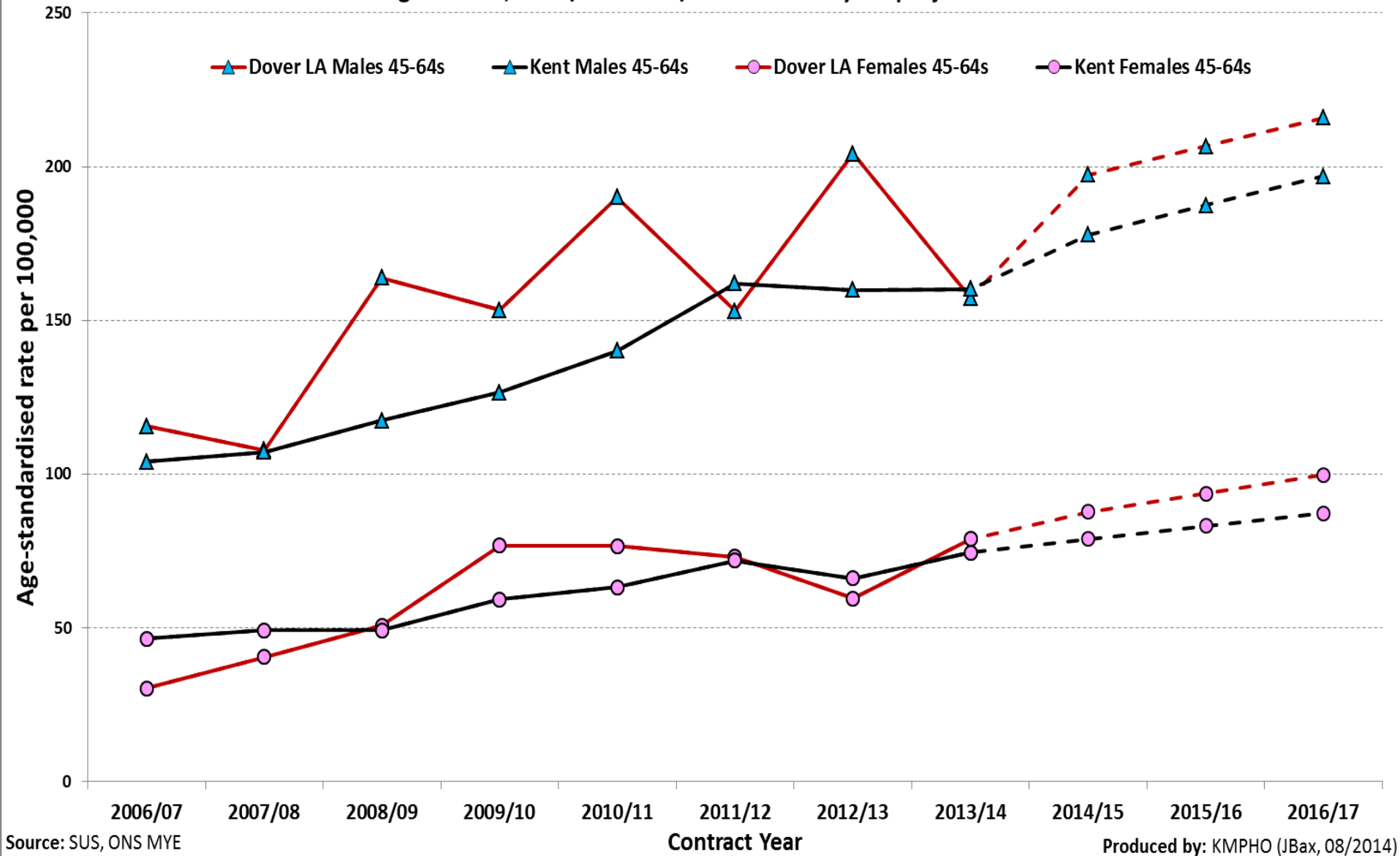

Trends in directly age-standardised emergency alcohol specific admissions to hospital for Dover LA residents aged 65+, 2006/07 - 2013/14 with three year projections

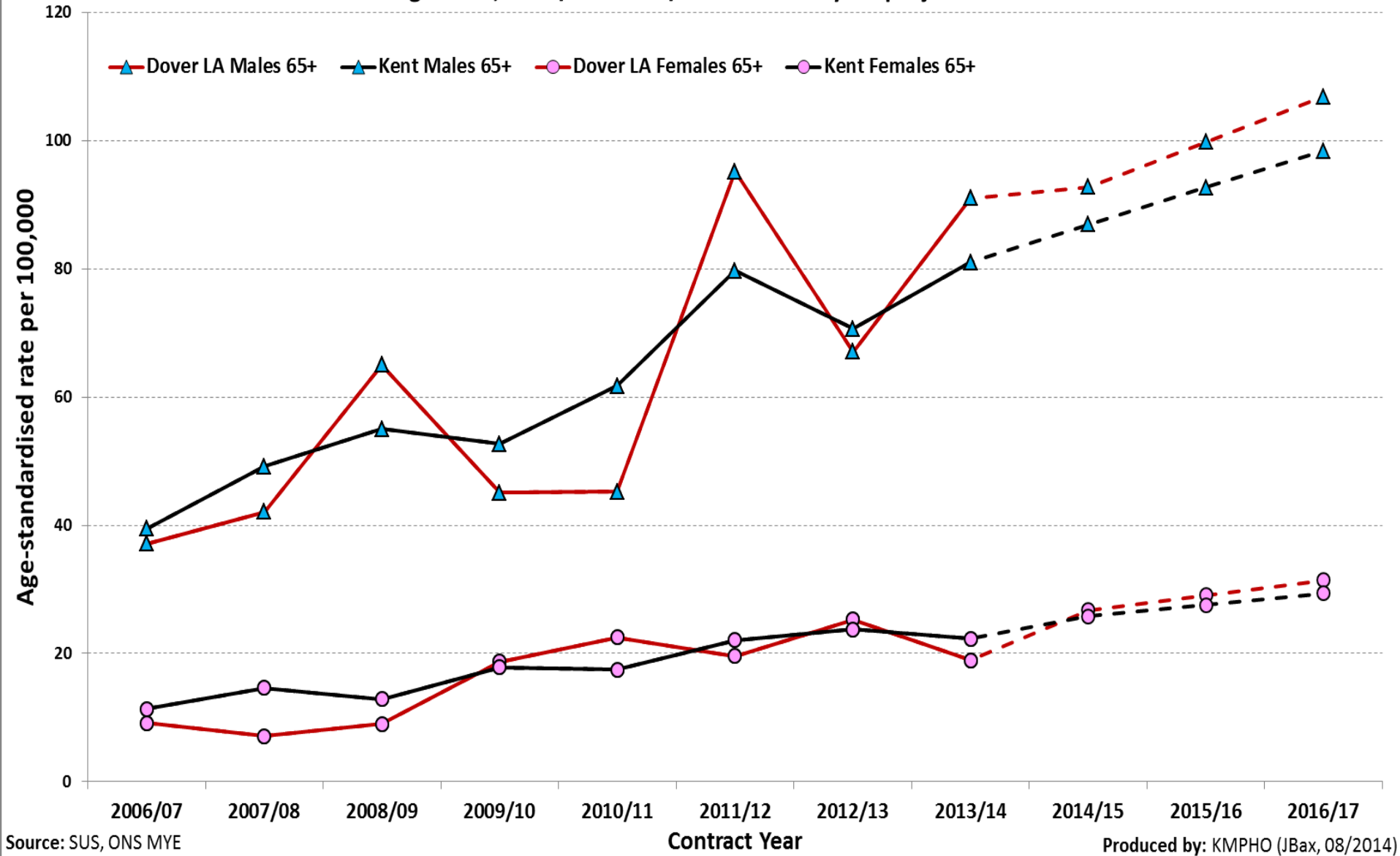

Age-standardised emergency admission rates in Shepway for Alcohol-specific conditions, 2009/10 - 2013/14 (5-Years), All ages, Persons

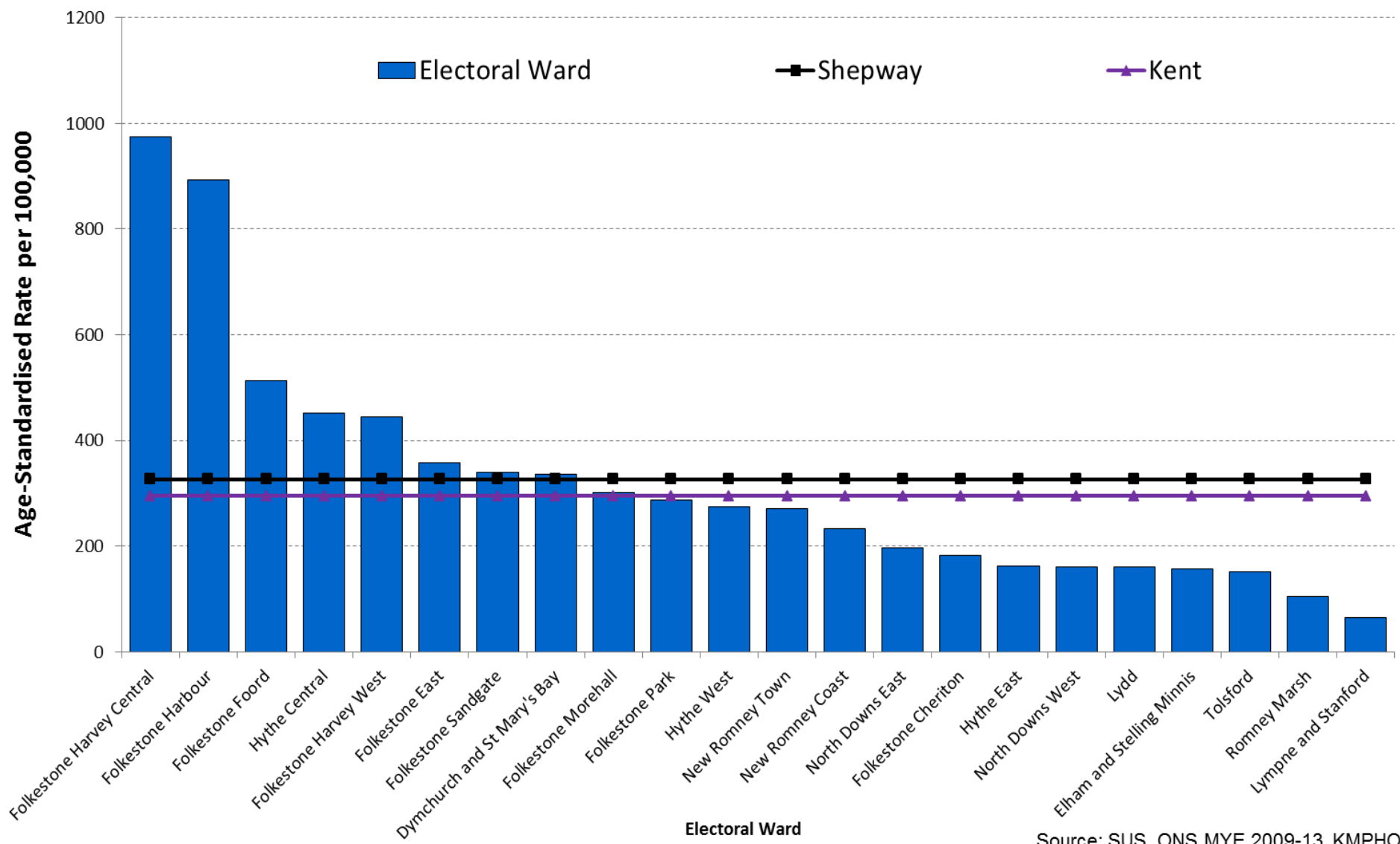

Source: SUS, ONS MYE 2009-13, KMPHO

Age-standardised emergency admission rates in Shepway for Liver Disease (Primary Diagnosis= K70), 2009/10 - 2013/14 (5-Years), All ages, Persons

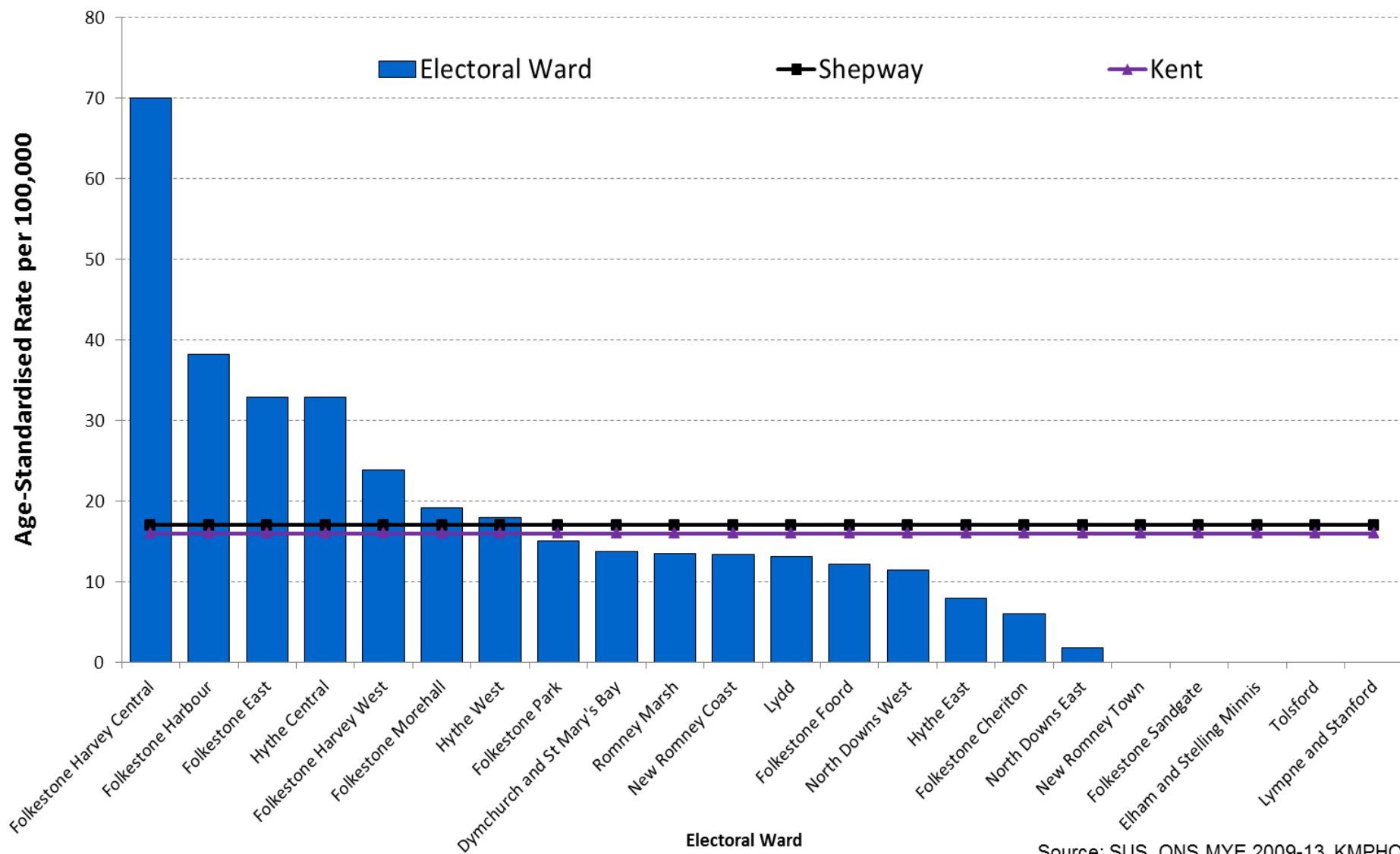

Source: SUS, ONS MYE 2009-13, KMPHO

Age-standardised mortality rates in Shepway for Liver Disease, 2009/10 - 2013/14 (5-Years), All ages, Persons

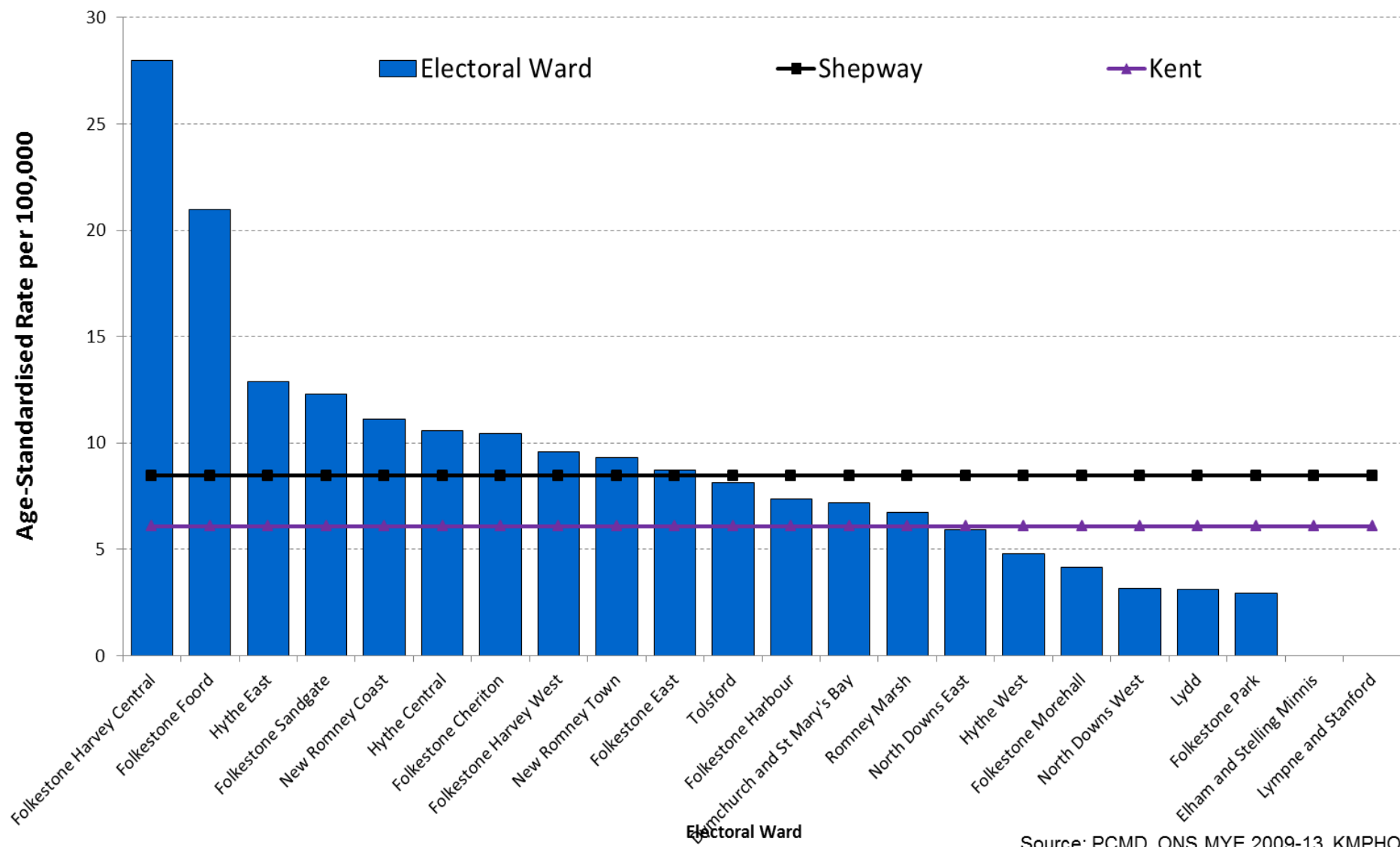

Trends in directly age-standardised emergency alcohol specific admissions to hospital for Shepway LA residents of All Ages, 2006/07 - 2013/14 with three year projections

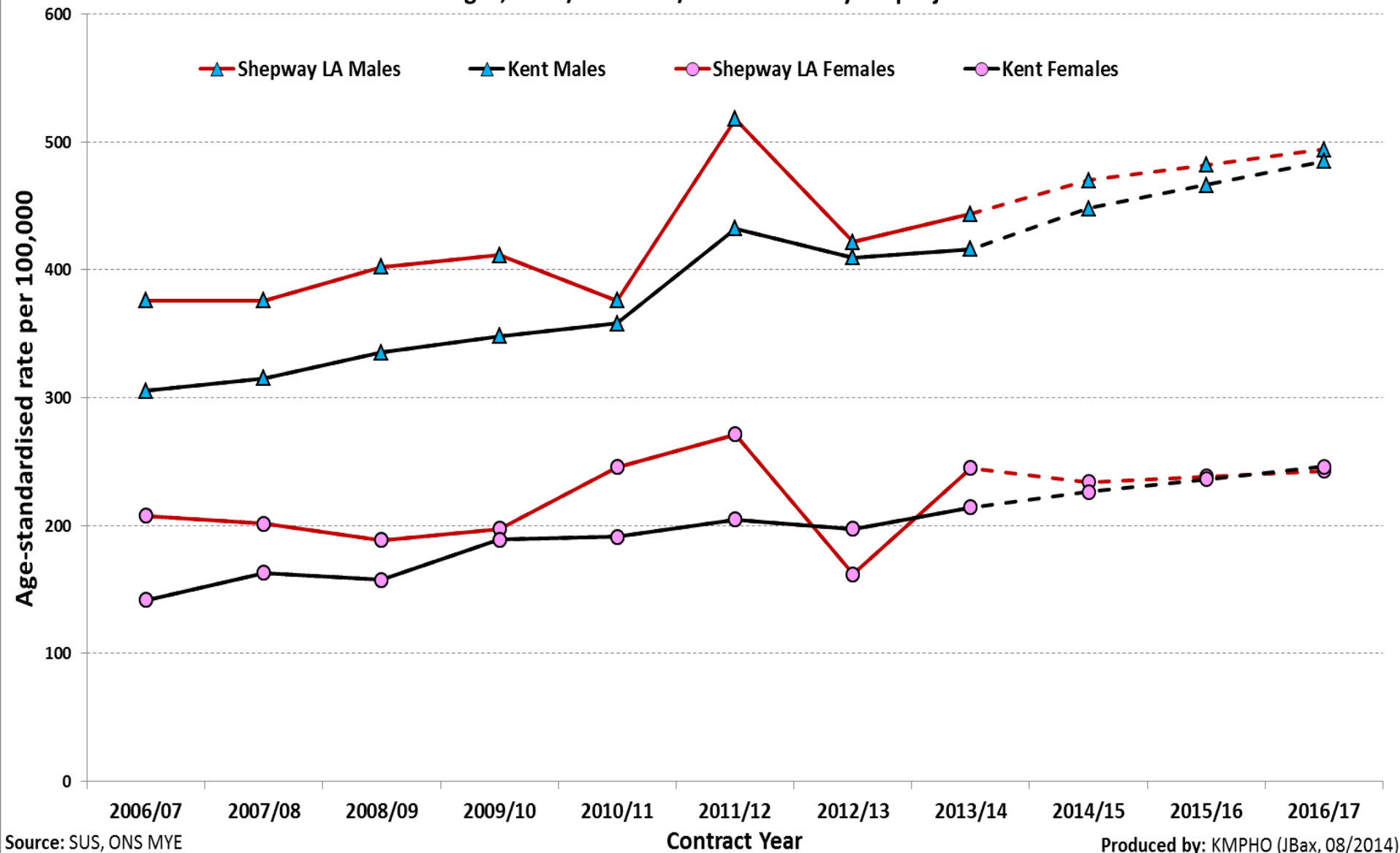

Trends in directly age-standardised emergency alcohol specific admissions to hospital for Shepway LA residents aged 0-19, 2006/07 - 2013/14 with three year projections

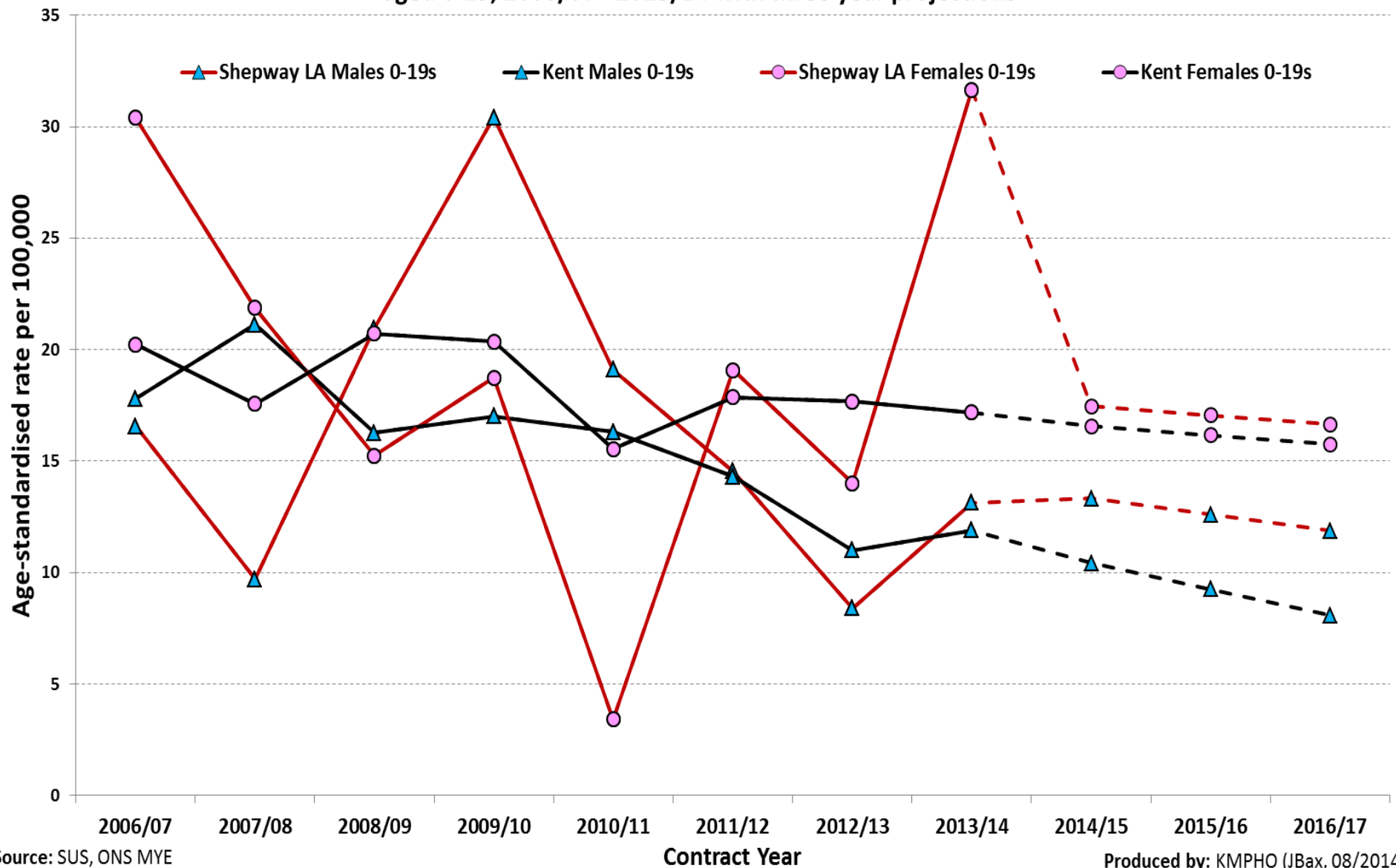

Trends in directly age-standardised emergency alcohol specific admissions to hospital for Shepway LA residents aged 20-44, 2006/07 - 2013/14 with three year projections

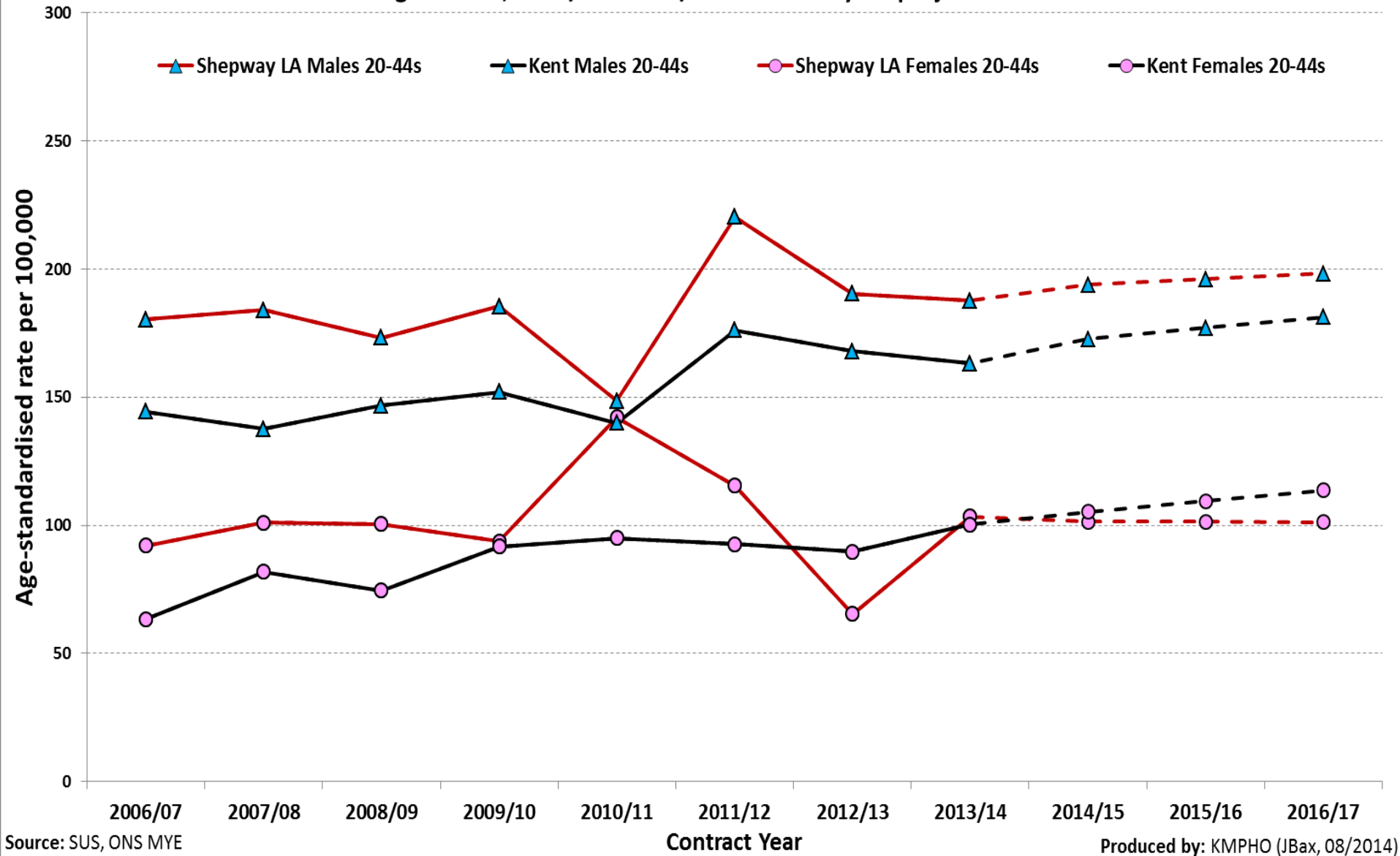

Trends in directly age-standardised emergency alcohol specific admissions to hospital for Shepway LA residents aged 45-64, 2006/07 - 2013/14 with three year projections

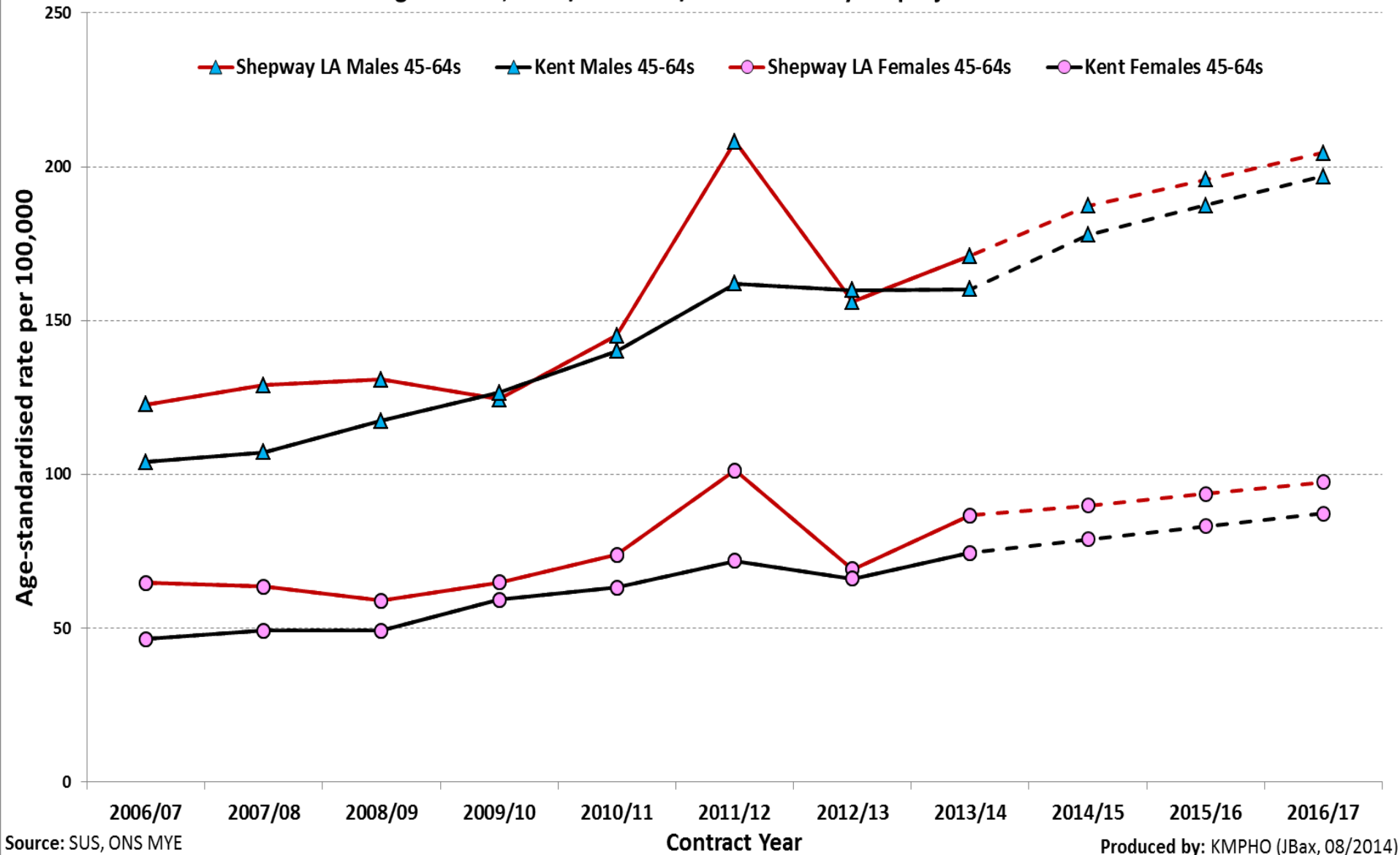

Trends in directly age-standardised emergency alcohol specific admissions to hospital for Shepway LA residents aged 65+, 2006/07 - 2013/14 with three year projections

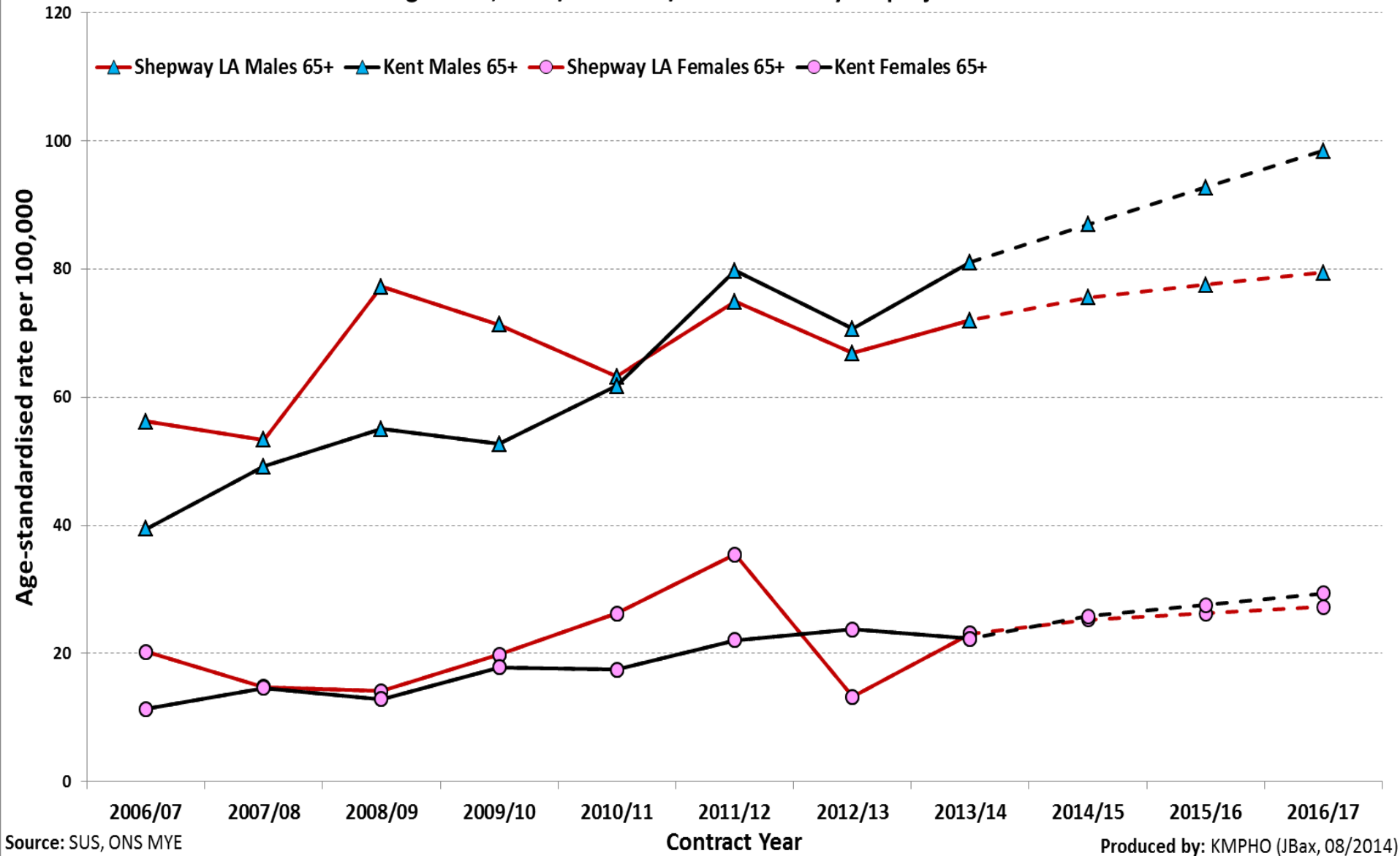

Alcohol specific admissions for all ages South Kent Coast CCG

■ Individual admissions ■ Total admissions

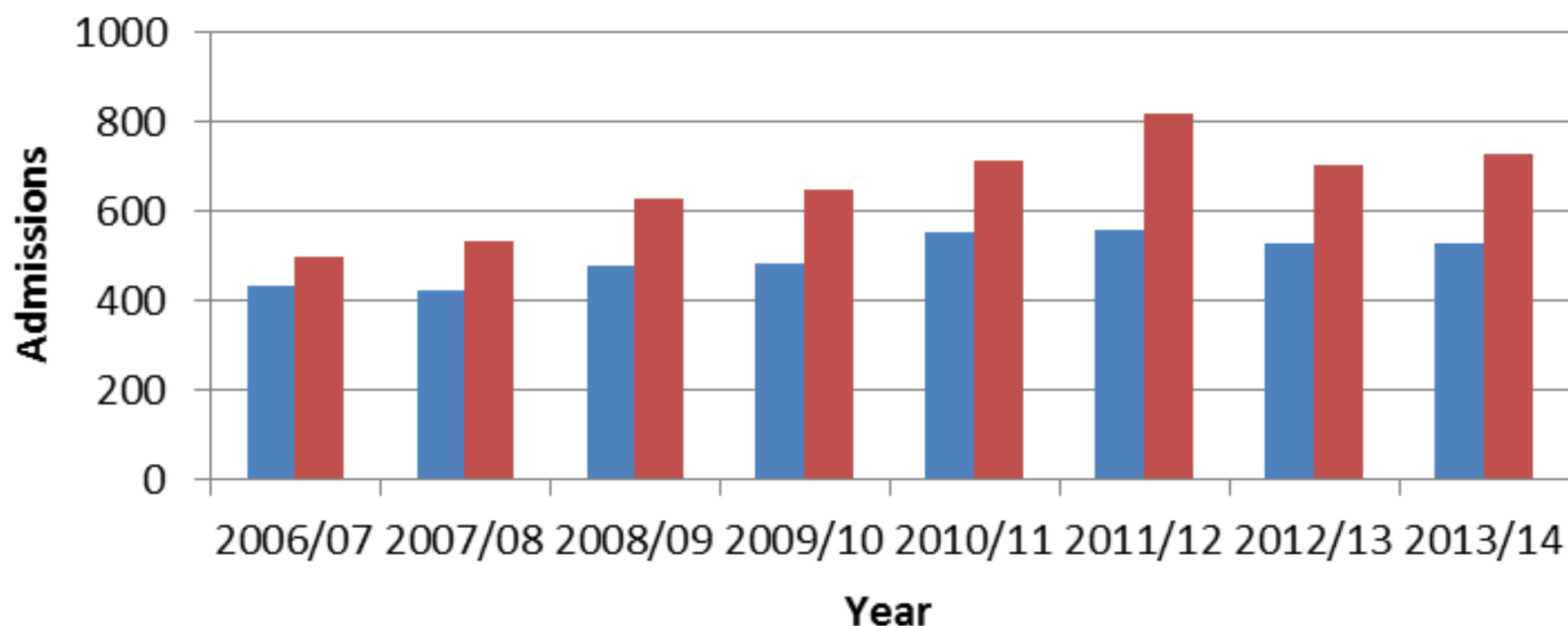

Source: SUS, KMPHO

Alcohol specific admissions for all ages Dover District

■ Individual admissions ■ Total admissions

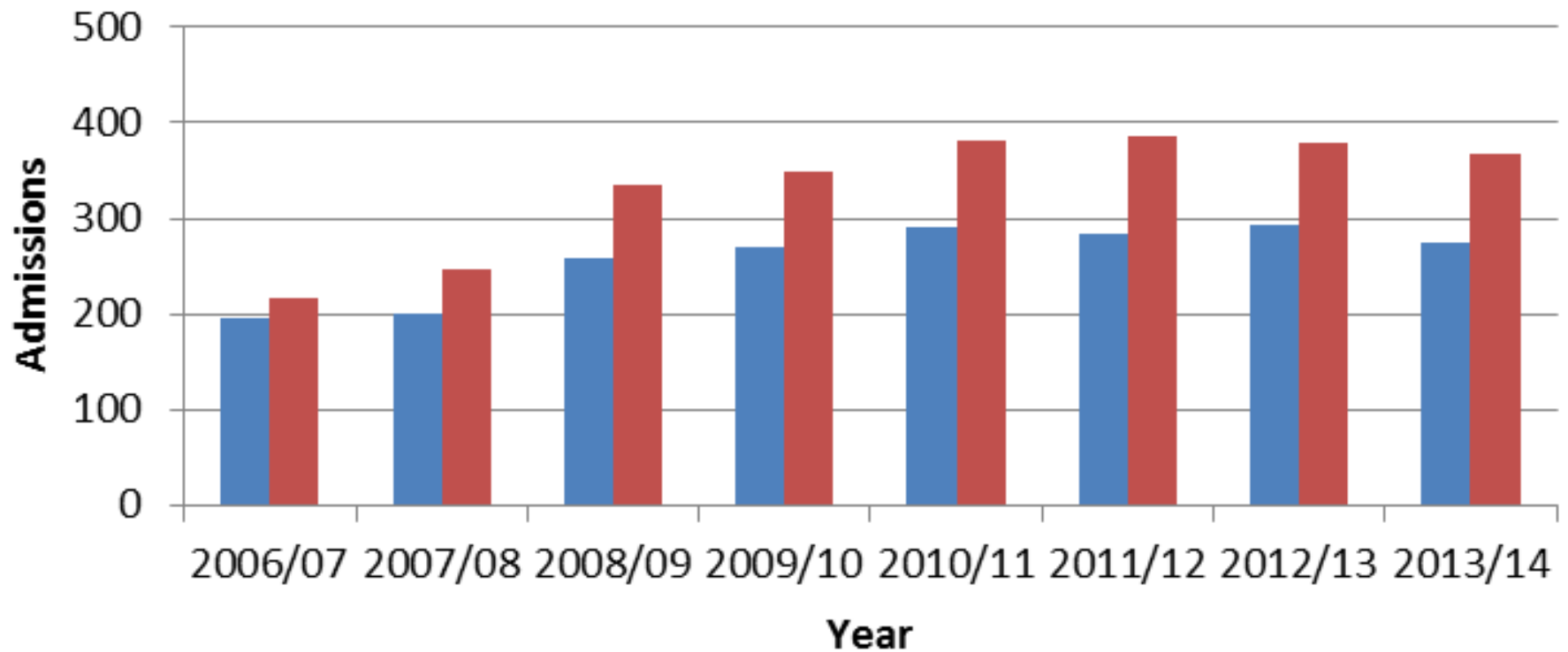

Source: SUS, KMPHO

Alcohol specific admissions for all ages Shepway District

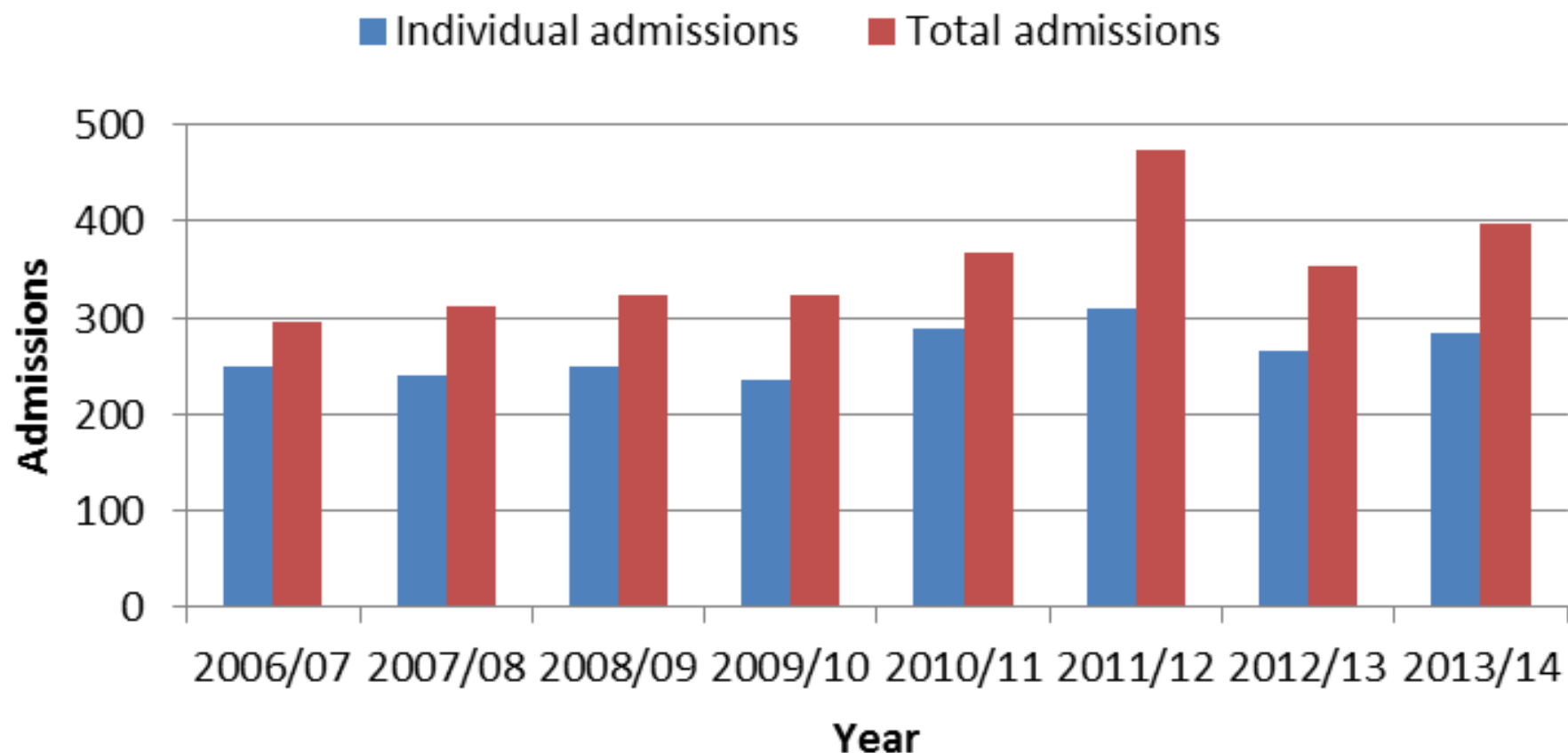

Source: SUS, KMPHO

Alcohol related mortality - females

2008 2009 2010 2011 2012

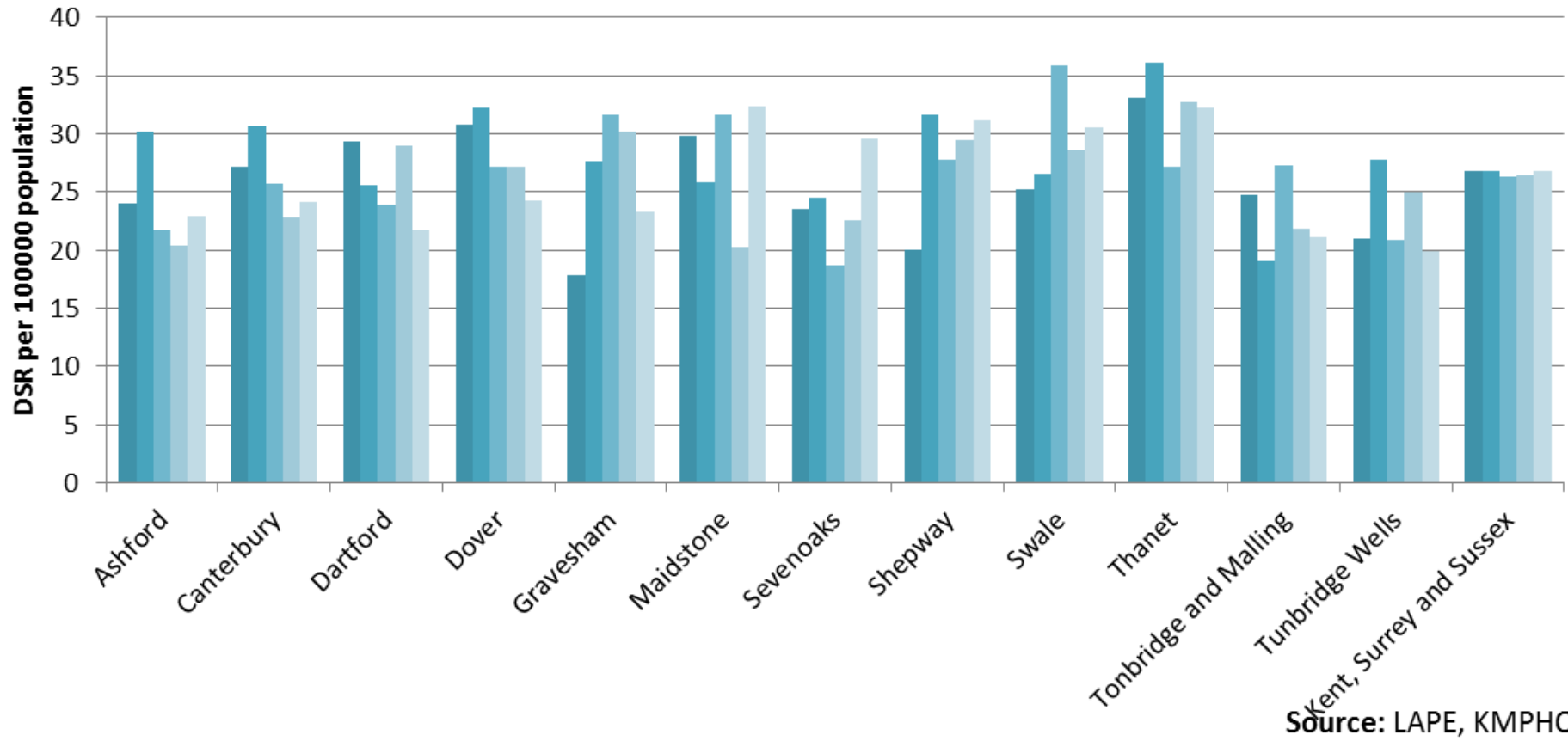

Source: LAPE, KMPHO

Alcohol related mortality - males

2008 2009 2010 2011 2012

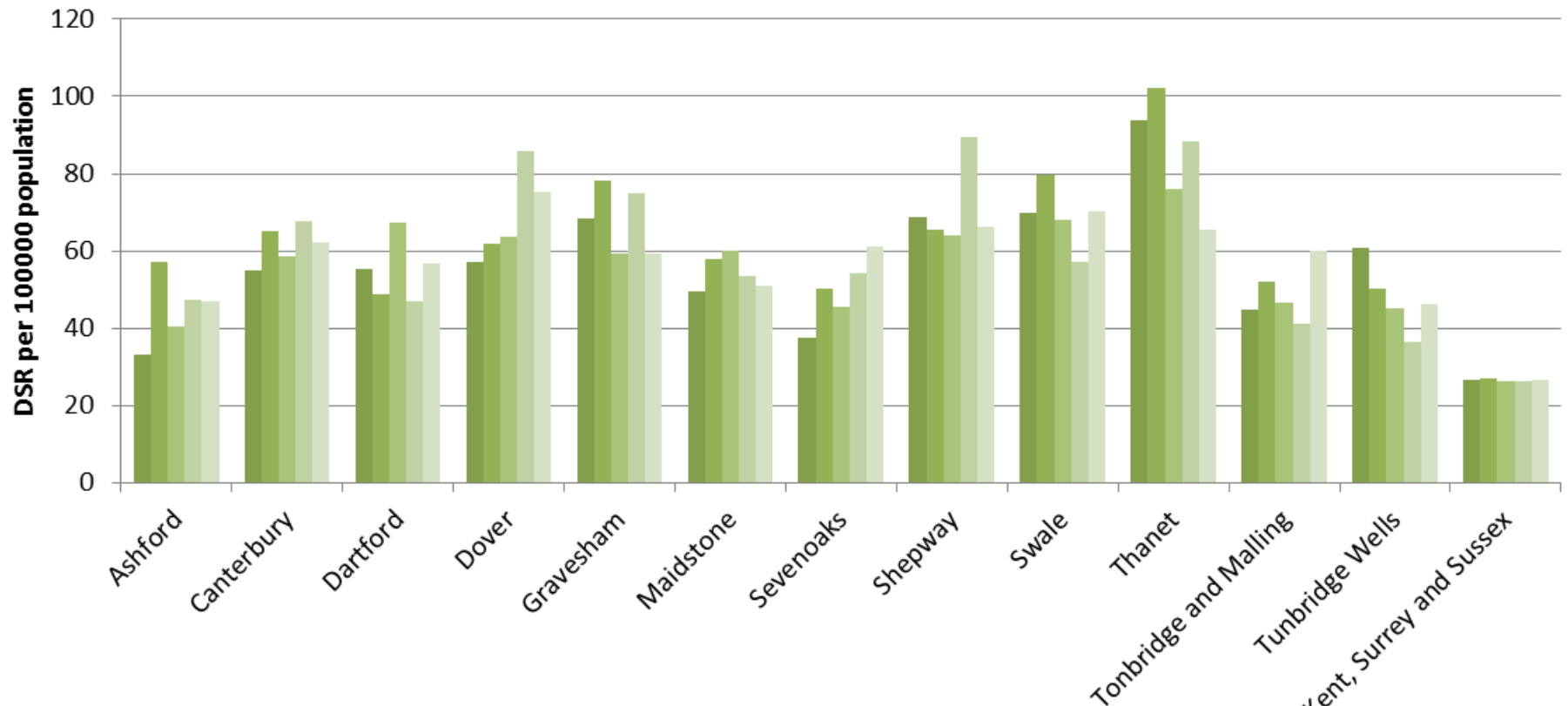

Source: LAPE, KMPHO

Alcohol related hospital admission - females

2008 2009 2010 2011 2012

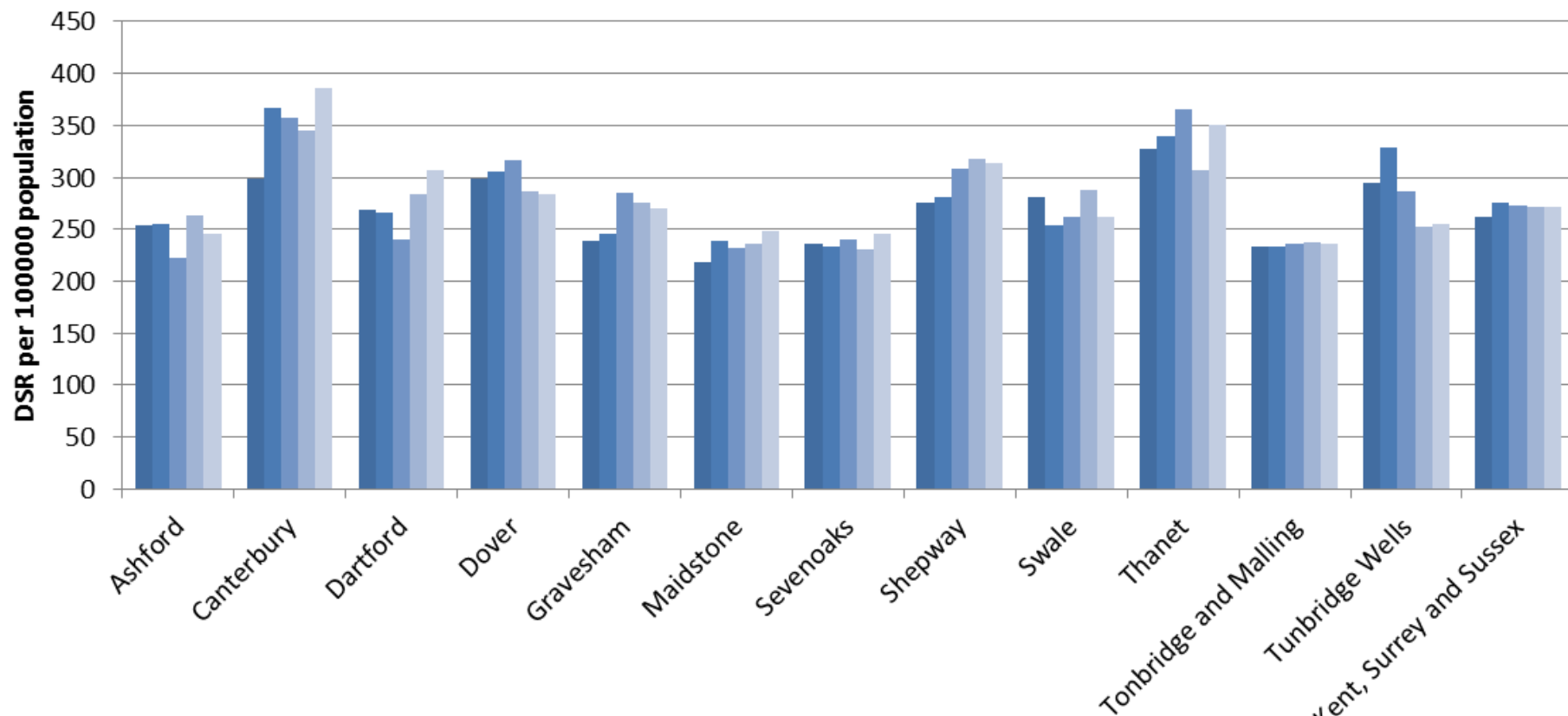

Source: LAPE, KMPHO

Alcohol related hospital admission - males

2008 2009 2010 2011 2012

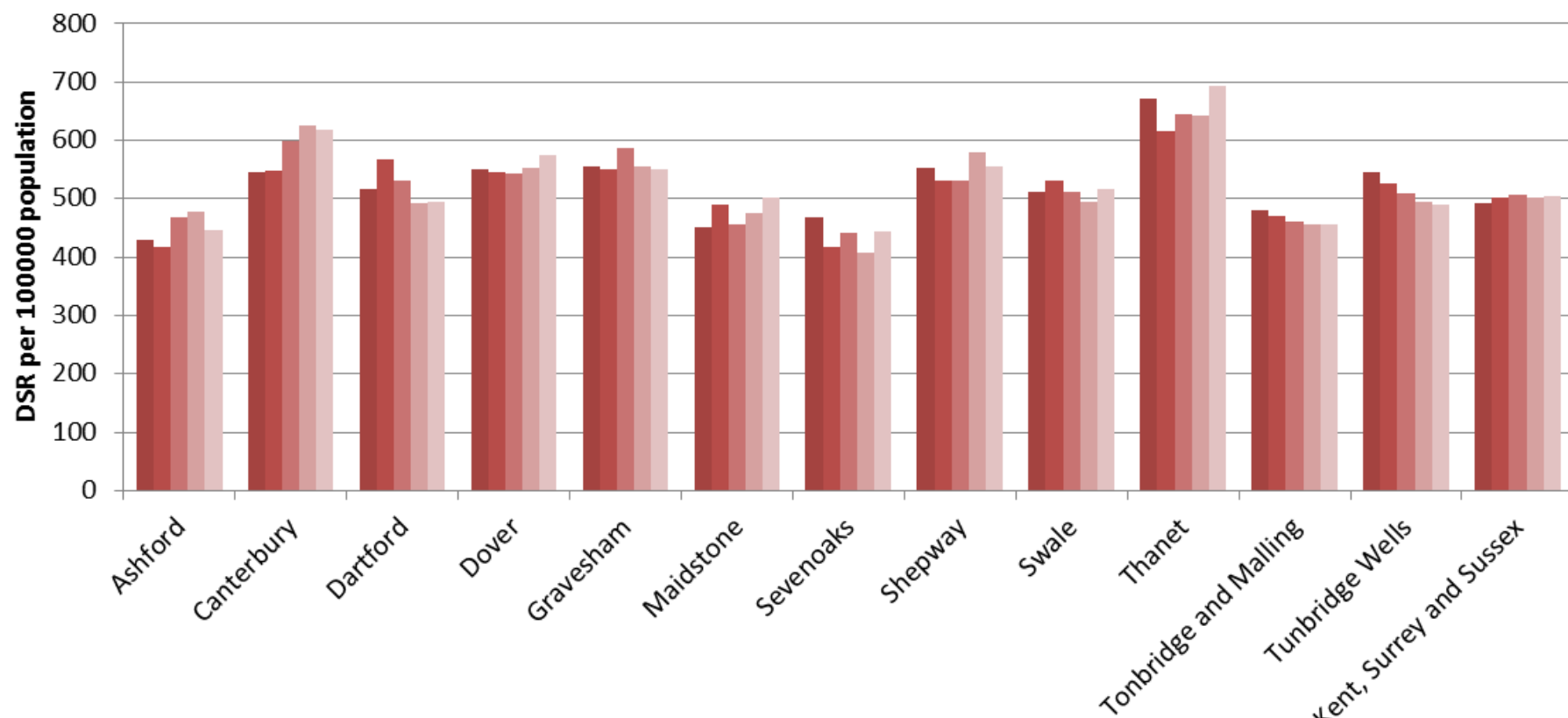

Source: LAPE, KMPHO

Mortality from chronic liver disease - females

2008 2009 2010 2011 2012

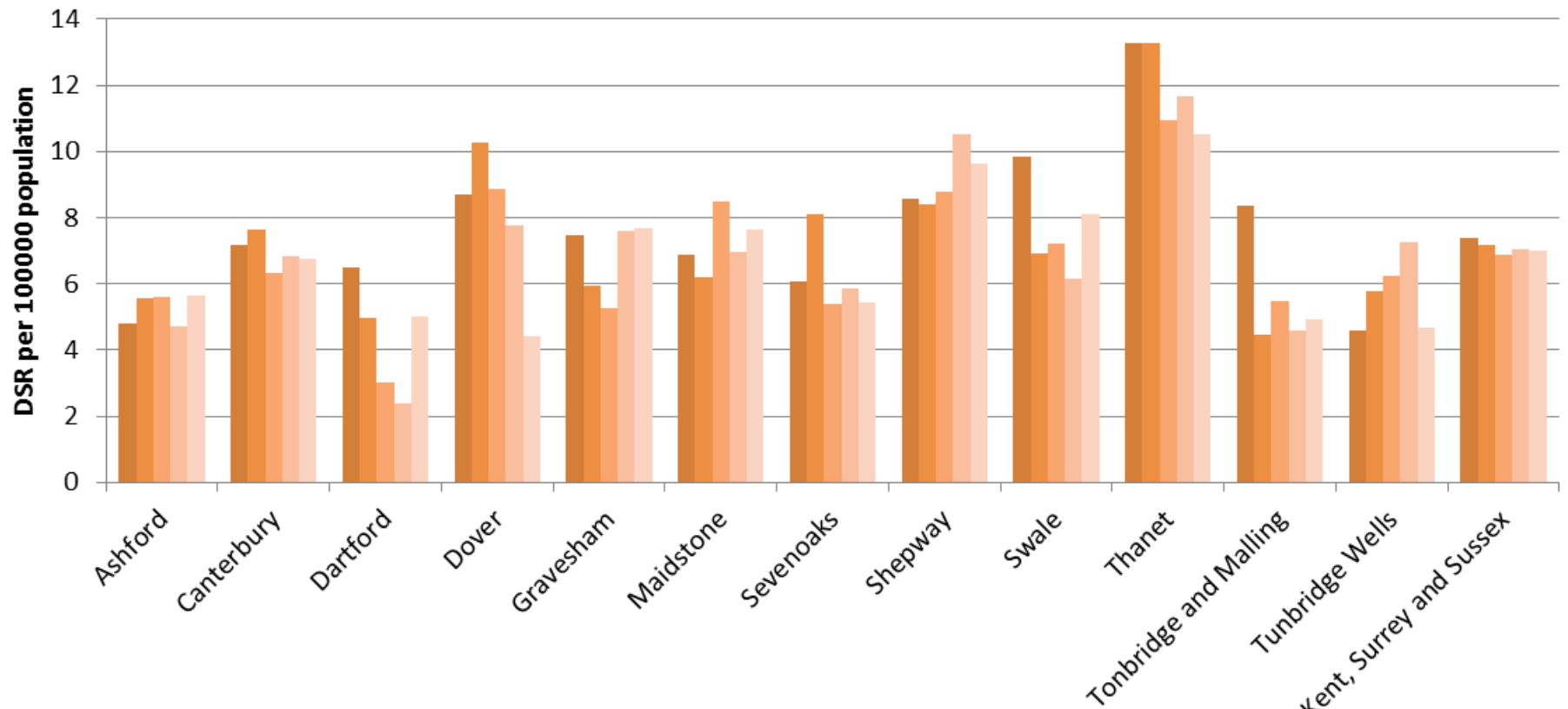

Source: LAPE, KMPHO

Mortality from chronic liver disease - males

■ 2008 ■ 2009 ■ 2010 ■ 2011 ■ 2012

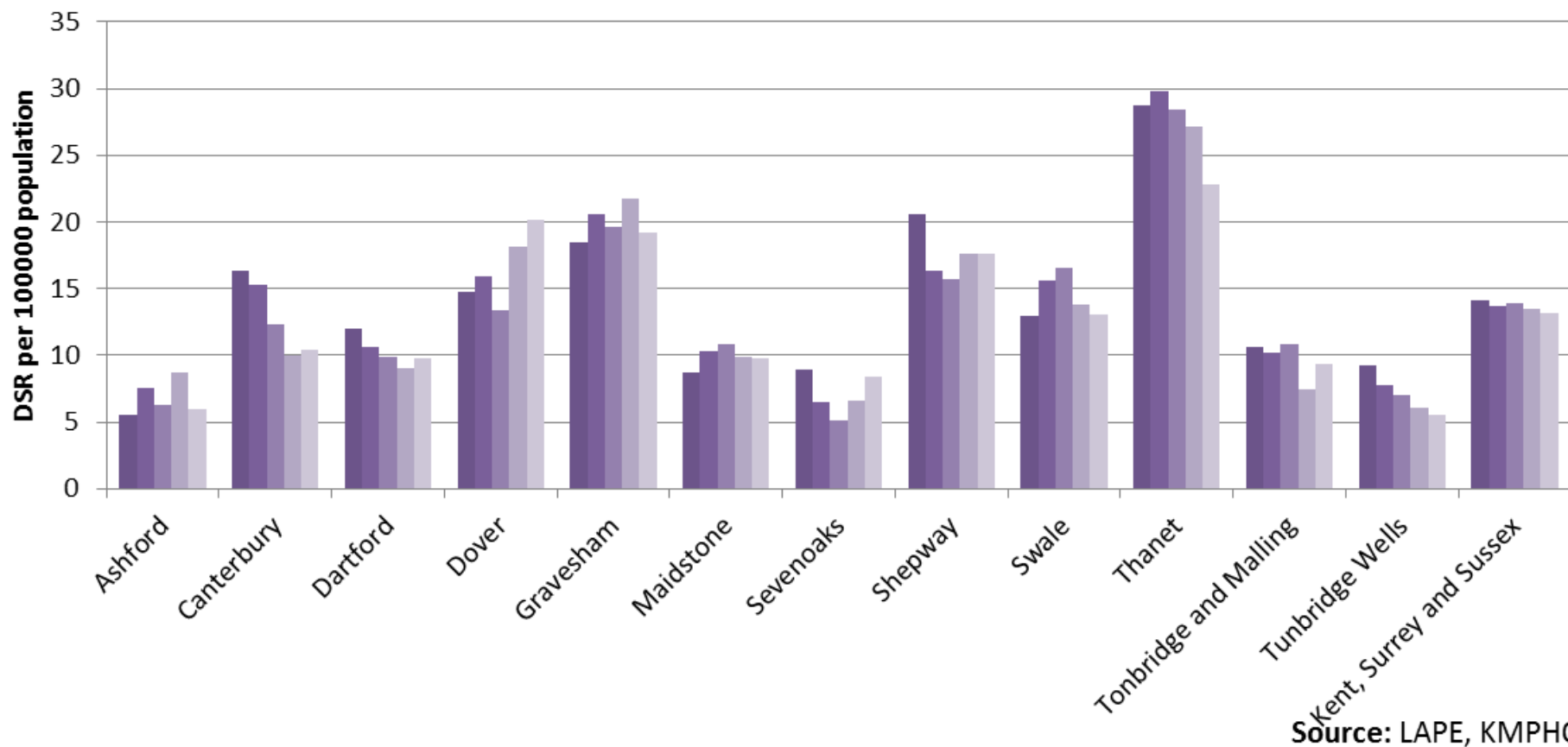

Source: LAPE, KMPHO